Richmond Record-Herald

VOLUME XXVI—THIRTEEN TH YEAR. RICHMOND, CONTRA COSTA, COUNTY, CAL.—THURSDAY, JAN. 14, 1915. NUMBER 148.

OVER FIFTY THOUSAND PERISH IN ITALIAN TEMBLOR

EDWARD HAZY, PATRIARCH OF CONTRA COSTA COUNTY DEAD

Recluse Lived in County for 58 Years Without Any Record of Having Crossed Border

DIED AT COUNTY HOSPITAL

Found Ill of Pneumonia in Lonely Cabin by Stege Constable —Given Assistance

Taken to the county hospital in a serious condition from a long siege of pneumonia, Edward Hazey, 58 years of age, born and raised on Wild Cat creek, near San Pablo, died penniless at a late hour today and will probably be buried in the potter's field.

Hazey was first found ill in his cabin near the county line where he had been residing for the past few months by neighbors who notified Constable Davis and medical attention was given him. The aged man seemed to regain strength for a few days but soon suffered a relapse and failed in health so quickly that it was thought best to have him removed to the county hospital. Hazey lived the life of a recluse and there is no record of his ever having been outside of the county.

According to Constable Davis it is thought that Hazey had relatives residing near Santa Cruz but as yet nothing has been done by them toward arranging for a private burial.

FUNERAL HELD THIS AFTERNOON FROM SMALLWOODS

The funeral of Mrs. Marie Antonette Germanhausen who died at the Craven hospital several days ago, following a serious operation, was held from the Smallwood undertaking parlors at 2:30 o'clock today, interment taking place in Sunset View cemetery.

A large number of friends of the deceased woman were present at the funeral ceremonies which were in charge of Rev. D. W. Calfee of the Wesley Methodist Church.

MUNICIPAL TUNNEL WILL BE COMPTETE MARCH 15TH

THROUGH NINE MONTHS OF EXCAVATION NOT A SINGLE FATALITY HAS OCCURRED—REMOVING OF CORE WILL BE COMMENCED ABOUT FEBRUARY 21st—ROCK TAKEN FROM CORE WILL BE UTILIZED IN OIL STREET FILL.

The work on the Municipal tunnel which has been in progress on Monday of this week, exactly nine months, will, according to the report of Superintendent E. J. Carrillo, be completed and in readiness for the city to accept on March 15.

All through the past nine months that the three shifts totaling nearly 100 men, have been at work, not one single fatality has occurred, which is considered by the contracting firm of Shattuck-Eddinger to be an excellent piece of engineering work.

The concrete lining of the "big bore" which opens through the hills to the outer waterfront will be completed on January 20th, following which the work of removing the "core" will be commenced to be completed about February 21. Immediately upon the removal of the core the paving of the tunnel floors is to be started which it is expected will be ready about March 15th.

The rock which will be taken from the tunnel with the removal of the "core" will be used in the filling of Oil street from Cutting boulevard to Ashland avenue and on Central street from Richmond avenue to Cutting boulevard.

LIQUOR LICENSE OPPOSED BY RESIDENTS

A petition bearing thirty-seven signatures of property owners in the vicinity of Ashland and Barrett avenues asking the city council to refuse the granting of a saloon license or a transfer of the same for the Manhattan hotel at the corner of Ashland and Barrett was read by the city clerk at the special meeting of the council last evening. There was no reason given why the petition was filed, but the answer was given in the reading of the the vernext document taken from the clerk's docket. This was the application of Gilardi and Tomagni, who conduct the Maple bar to have their license transferred to the Manhattan Hotel under the name of E. Pieper. Both the petition and the application were referred to the license committee.

Too many people are imposed upon; the riot act should be more generally read.

APPROPRIATES $2000 FOR EXHIBIT

A resolution was unanimously passed by the council last evening appropriating $2000 for the Richmond Exposition Commission. It was specified in the resolution that the sum of $1000 will be devoted to the maintenance and upkeep of the exhibit and the remaining $1000 will be applied to the salary of the attendant of the exhibit.

RAFAEL SAMORA IS CONVICTED OF BURGLARY

Rafael Samora, well known about the Santa Fe Mexican camps in this city who was arrested in Walnut Creek several days ago on suspicion of having robbed Edward Bennet of jewelry and money to the amount of $100 was today, in the Superior Court at Martinez, found guilty of burglary in the second degree and will be sentenced Monday.

WOMAN WELL KNOWN HERE IS DOING RED CROSS WORK

Sister of Mrs. J. B. Baldwin Writes From Petrograd Telling of War Scenes

AMERICAN WOMEN NURSING

Start Emergency Hospital in the Russian Capital; Aided by Heads of the Army

Mrs. C. W. Cook, a sister of Mrs. J. B. Baldwin, wife of the local realty dealer, residing at 2217 Nevin avenue, who is at the present time in Petrograd, where her husband is connected with a drug supply firm, informed her relatives through a letter today that she was at the present time doing duty as a Red Cross nurse in a hospital in that city.

"Owing to the large number of wounded Austrian, German and English soldiers which are arriving in Petrograd daily," states Mrs. Cook in the letter, "it was decided by the small colony of Americans here to start an emergency hospital where first aid might be tendered them. Our proposition met with hearty support from the army heads and that we migh: have a place in which to care for the wounded, the town hall was placed at our disposal."

PROTESTANTS FAIL TO APPEAR BEFORE CITY COUNCIL

Last night being the time fixed by the council for the hearing of the protest of the Harbor Center Land Company against the cost assessed to it for the widening of Twenty-third street, south of the Santa Fe viaduct, none of the protestants appeared at the appointed time and a resolution was adopted overruling the protest and approving and adopting the commissioners' report.

IS HE BENEFACTOR OR VANDAL, WHICH?

City Engineer Chapman Uncertain as to Whether he Should Wear a Hero's Laurels or Stripes

Just whether the City Engineer is to be commended for removing a number of unsightly and dangerous buildings which have marred the landscape for lo these many years, or condemned for petty larceny is the question that is agitating the minds of some of the city officials; and thereby hangs a tale.

Some time ago the City Engineer was authorized to notify owners of condemned buildings to remove the same or that the city would take the necessary steps to have them removed. In following out this admonition the superintendent of streets served the required notices and receiving no response, took the initiative and had the buildings removed. Before doing this, however, he took the customary precaution to have the buildings photographed so as to preserve their likeness in case of a dispute. Engineer H. D. Chapman reported to the council last evening that the total expense for razing the structures would amount to $12.50, including the cost of photographs. He recommended that the bill be cancelled, as considerable wood had been secured from the shacks for the purpose of heating the tar pot for the street department, and as said before, he doesn't know whether he has performed an act that will entitle him to the laurel wreath of a public benefactor or unintentionally committed a vandalism that has been described "petty" in the true sense of the word.

STREET CONTRACTS AWARDED TO TWO LOWEST BIDDERS

City Engineer H. D. Chapman filed his statement with the Council last evening announcing the lowest bidder for improvements to be made on Twentieth street and the contract was awarded to John Word for the work.

His bid is $3616.61; E. H. Higgins, $3889.04; Raven Company, $3657.05; L. L. Page, $4056.13; Dooling Brothers, $3881.11; Galbraith and Janes, $3754.12.

E. H. Higgins secured the short job on Montgomery avenue for $2298.48. The other bids were: Dooling Brothers, $2522.96; Frank Aguiar, $2450.63; J. Word, $2,341.23; Galbraith & Janes, $2419.92; S. C. Rogers, $2545.98.

A building permit was issued by Building Inspector Bert Wierda today to Edward Axelson for the repair of a cottage on the west side of Eleventh street, between Bissell and Chanslor avenues, to cost $100.

HORROR OF SITUATION INCREASES EACH HOUR

Whole Towns Wiped Out by the Teriffic Cataclysm Which Visited Italy

THOUSANDS ARE INJURED

No Lives Lost in Rome But Many Historical Structures Are Damaged Beyond Repair

PARIS, Jan. 14.—A Havas Agency dispatch from Aquila, Italy, says that later news received there confirms the report that Avezzano has been destroyed by the earthquake. The towns of Celano and Pescina, close to Avezzano, are partially wrecked. There is a great number of dead, says the dispatch, and many victims are buried in the ruins.

LONDON, Jan. 14.—A news agency dispatch from Rome says that a new earthquake shock was distinctly felt in Rome about 8 o'clock this morning. In several quarters of the city the people fled from their houses.

LONDON, Jan. 14.—A train has just arrived at Rome with 100 injured from Avezzano and Tagliacozzo, says a dispatch to Reuters from the Italian capital. The news that Avezzano has been destroyed is confirmed.

ROME, Jan. 14. — Dispatches from Ancano say that a heavy storm raged yesterday along the Adriatic Coast. There was also a heavy fall of snow. Naples reports a strong tidal wave yesterday in the gulf Gaeta, accompanied by seismic disturbances on the shore. Venice telegraphs of exceedingly cold weather in the Alps, with the snow in deep drifts.

ROME, Jan. 14.—Official reports received from Avezzano declared the dead in that city and vicinity in the earthquake yesterday number more than 51,000 persons.

LONDON, Jan. 14.—Late reports from the zone which suffered from yesterday's earthquake, while still fragmentary, indicate that there has been great loss of life and property. Latest estimates of the killed and injured are 51,000.

The earthquake zone, 300 miles, so far as can be gathered here, extends from below Naples in the south to Ferrara in the north and virtually covers the entire width of the country indicated.

The country to the east and southeast of Rome apparently suffered the most, for reports of loss of life and damage to property come from all over this district.

Avezzan, with 12,000 inhabitants, 63 miles east of Rome, seems to have

(Continued on Page Four)

REV. D. W. CALFEE LOOKS AFTER RICHMOND'S POOR

REPORT OF SECRETARY OF HUMANE SOCIETY SHOWS THAT MONTH OF DECEMBER WAS A BUSY ONE FOR CHARITABLE INSTITUTION GENEROUS CONTRIBUTIONS MADE BY GENEROUS CITIZENS OF ALL WALKS OF LIFE

The trustees of the Contra Costa Co. society for Prevention of Cruelty to Children and Animals, met for the transaction of business on Tuesday, the 12th inst. Fred M. Neville, E. L. Jones, W. H. Conn and O. J. Dahl were present. Rev. D. W. Calfee, secretary, read his report for December, 1914. One hundred and thirty-five calls had been responded to by the secretary, he had inspected 200 head of stock, had ordered ten horses taken out of the harness and treated, had taken two little girls from their unfit home and placed them in the detention home, at Martinez, had taken one girl from her home where she claimed she was abused and maltreated and placed her in a good home, had received donations unsolicited from merchants, commission men, real estate dealers, professional men and many citizens. Among these donations were matresses, blankets, quilts, comforts, cash, provisions, coal, wood, clothing and furniture amounting to $200—all of which had been distributed to the widows, orphans, half-orphans, abandoned children and families of men out of work. He also exhibited receipts for $64.25 which he had paid out in aid of the needy and unfortunate, for the month of December, making a total disbursement of $264.25. He had visited in the interests of the humane work for the month of December, Antioch, Brentwood, Bay View, Crockett, Martinez, Oakley, Stege and Rust.

$30,000,000

Amount saved last year by people who joined Christmas Savings Clubs.

How much can the people of Richmond Save?

Try our plan. We start you with the first installment. Get a 50 payment plan Savings Certificate of Deposit for $50.00 or $100.00 by paying $1.00 or $2.00 every week for fifty weeks. You will then be ready for next Christmas.

RICHMOND SAVINGS BANK
SAVINGS
Located with First National Bank
Sixth and Macdonald

TOILET PAPER
Six Large Rolls
25 CENTS

SQUARE DEAL HARDWARE CO.
L. B. DOUGALL R. G. ARMSTEAD
We Give Home Trading Stamps
Phone Richmond 286 315 Macdonald Ave.

Richmond Record-Herald

Published Every Afternoon, Except Sundays and Holidays by the Record-Herald Company.

Sixth Street, near Macdonald Ave. Telephone Richmond 70

FRANK HULL...Managing Editor. G. E. MILNES.....Business Mgr.
J. A. LONG.....Advertising Mgr.

SUBSCRIPTION RATES:

1 Year.....$4.00 6 Months.....$2.00 1 Month by Carrier..40c

Entered at the Postoffice at Richmond, Cal., as Second-class Matter.

Independent Democratic — Official Paper of City of Richmond

TERRIBLE TURK DOOMED.

The crushing victory of the Russians over the Turks was not unexpected. Under the influence of religious enthusiasm and an unbroken series of conquests in Asia, the Turks broke into Europe nearly six hundred years ago, and have been there ever since.

At that time, their educational advantages were quite as good as those of the European, and their armies as well equipped. But the European made progress while the Turk, recognizing the koran as his book of religion and of laws, stood still.

Europe promoted and incorporated into her life all that science could bring to her. Turkey, Asiatic in all particulars, never has paid the slightest attention to the sciences. Her railroads, her electric lights, her steamships are all the products of the scientific European.

The result has been that the Turk has been beaten in every war with Europeans since modern science began to be applied to warfare. The Turk is brave, and a good defensive fighter, but he never has learned how to properly use scientific weapons. His officers may be educated from the Turkish viewpoint of an education, just as the Chinese are educated from the Chinese viewpoint but they are uneducated from the practical European viewpoint.

The Russian soldier is ignorant, therefore not able to fight, man to man, the highly educated German and Jap, but he is led by scientifically trained officers who are able to get effective service out of the ignorant but stubborn mass.

The Turks fight bravely and die willingly, if Allah so wills, but they do not fight scientifically. Hence they are not able to meet the Europeans on the field of battle, and win.

When Turkey entered the European war as the ally of the kaiser, she signed her own death warrant as a European nation, and the Turks who never have been an actual part of the civilization of Europe, will migrate back to Asia, whence they came.

THE WRATH OF NATURE

Even in her angriest moods, Nature is kindlier than man. Yesterday the crust of earth trembled and many thousands of the feeble creatures who had struggled for a mere existence upon its surface were blotted out. It all happened like a passing breath, and the worst for any one place was known within the short space of one hour. Before the dawn of another day the people of Italy will have started life afresh, their sadness being already partially healed by the anticipation of the joy of tomorrow's work and future achievement.

For the last six months men of Central Europe have been destroying each other with a cruelty that is measured only by its uselessness. Over fifty thousand men are killed in a day—not because old Earth is suffering from growing pains, but by war—simply because man, more brutal by nature, fights for the mere lust of winning. Unlike the terrible cataclysm that has temporarily paralyzed Italy, war is not a horror of today alone, but of tomorrow, and next week and month or perhaps even the next year. The bereft of Italy may comfort themselves that the same God who sends the earthquake, will also give the sun and the rain, the fruits and the flowers that will make Calabria smile. But the widows and orphans of Germany and France and England and half a score of other countries involved in the charnel conflict, have only their unwise and irresponsible rulers to thank for their grief of today and misery of the morrow.

COLONEL ROOSEVELT'S PLAINT.

An Oregon progressive leader is said to have received a telegram from Colonel Roosevelt in which he says:

"The public is tired of reforms and of hearing from reformers, and especially from me."

The public is not tired of reforms or of hearing from reformers nor is it especially tired of hearing from Colonel Roosevelt if he will try to talk without scolding everybody.

It is tired of the methods of some reformers and their preachments, and has grown weary of the constant denunciations of courts and court decisions. The people don't want so much abuse of public men, particularly when it is not deserved. They do not think the initiative and referendum is a good thing in its present form and resent being called malefactors because they see no good in it.

Colonel Roosevelt has done much good in arousing the public conscience, but he has been too noisy and too abusive of all who do not agree with him.

On the day he left the White House Colonel Roosevelt held a proud place among our presidents. He has lost this distinctive position because of his intolerant spirit. On the day Mr. Taft left the White House he was unpopular. He has regained much of his former prestige because of the dignified way in which he discusses public questions and public men. Mr. Taft has become a safe guide. Colonel Roosevelt might well pattern after the man he drove from the White House because he could not control him.

Modern dancing is mostly sitting around watching some one else do it.

The Japs have not given a hint that they may not find it convenient to give up Tsing-Tau.

Undoubtedly there are men who would rather fight than eat. Why don't they go to Mexico?

An offending chauffeur in Seattle was found to be named Hellwagon. He got thirty days.

The war will last a year, or two years or maybe three, but the thing for the United States to do is to keep "sawing wood."

A volume has just been returned to the Westboro, Mass., library, that was borrowed from it in 1811. Great grandfather must be getting forgetful in his old age.

This Date In History

JANUARY 14

1639—First written constitution known in history framed in Connecticut by colonists from Massachusetts.

1739—Pope issued an edict against assemblies of freemasons, under penalty of the rack condemnation to the galleys.

1742—Died Edmund Halley, famous astronomer, for whom Halley's Comet is named.

1753—Died Bishop Berkeley, the English philosopher, who wrote his greatest works in America while waiting to establish a college in Bermuda.

1784—Congress ratified the treaty of peace with Great Britain, ending Revolutionary War.

1805—Michigan separated from Indiana under territorial government.

1813—Capt. Boyle of Baltimore, with schooner Comet captured 3 English vessels and drove off big Portugese man of war; captured 3 more ships before coming to port.

1814—Norway ceded to Sweden by treaty of Kiel.

1854—Czar first referred to Sultan of Turkey as "sick man of Europe."

1863—Polish uprising against conscription into Russian army.

1898—Died Rev. C. L. Dodgson, author of Alice in Wonderland.

1908—Died James R. Randall, author of "Maryland, My Maryland." Born at Baltimore on Jan. 1, 1839.

This Is My 57th Birthday

SENATOR CRAWFORD

Hon. Coe I. Crawford, former governor of South Dakota, famous lawyer of the northwest and now completing his first term as United States Senator, was born on a farm near Volney, Iowa, January 14, 1858. He completed his education at the University of Iowa, and practices law at Independence, Iowa. He went to Dakota Territory in 1884 and hung out his law shingle at Pierre. He was chosen county attorney and became a member of the territorial legislature. Upon admission of South Dakota into the Union in 1889, he was elected to the first Senate, and has been in public life continuously since that time. He was elected governor in 1907, and in 1909 was the popular choice for the U. S. Senate seat.

Senator Crawford has been twice married. He makes his home at Washington and Huron, S. D.

Congratulations To:

Pres. Raymond M. Hughes of Miama University, 42 years old today.

Pierre Loti, France's greatest living novelist, 65 years old today.

Hon. Benjamin B. Odell, former governor of New York, 61 years old today.

Pres. Henry Nelson Snyder of Wofford College, South Carolina, 50 years old today.

Hon. William H. Andrews, pres. Santa Fe Central Railroad Co., 73 years old today.

Miss Carrie M. Derick, Canada's first woman professor, 53 years old today.

CALIFORNIA TOWEL SUPPLY CO.

Towel service furnished offices barbers and bars. We supply coats and aprons. We furnish the supply—you use it. Cheaper than buying your own. Branch office, Record-Herald building, telephone 70. Telephone your order and the man will call on you.

MASONS LAY CORNERSTONE

GRAND RAPIDS, Mich., Jan. 14.—One of the most important events in the history of Masonry in Michigan was the laying of the cornerstone of the new Masonic Temple here today, which brought together a notable gathering of high masons. Thousands of little trowels were sold to raise money to build the new temple.

Some day you will get old and too feeble to work. You will have lots of time to read and if you wish to be sure of having good eye-sight then, you must begin to take proper precautions NOW. Get your eyes examined today by Dr. C. R. Blake, 704 Macdonald Ave., at Seventh, Richmond, Cal. advt.

No boy should be named Algernon unless he has a suitable income to go with it.

The world would be much more satisfactory if pups would remain pups.

What has become of the old-fashioned person who said: "I'll go if you will."

SOUTHERN PACIFIC TIME TABLE

EASTBOUND—FROM SAN FRANCISCO AND RICHMOND
Effective Oct. 5, 1914, Subject to change without notice.

Leave San. Fran.	Train	—STATIONS TO—	Leave Richmond
11:40 p. m.	86	Martinez, Tracy, Modesto, Merced, Fresno	12:33 a. m.
6:40 a. m.	36	Martinez, Tracy, Fresno, Los Banos	7:34 a. m.
6:20 a. m.	28	Benicia, Davis, Sacramento, Dunsmuir	7:06 a. m.
7:20 a. m.	22	Benicia, Davis, Sacramento	8:08 a. m.
8:00 a. m.	42	Calistoga, Santa Rosa, San Ramon	8:45 a. m.
9:20 a. m.	84	Martinez, Tracy, Fresno, Bakersfield	10:07 a. m.
9:00 a. m	24	Benicia, Davis, Sacramento, Tonopah	9:53 a. m.
10:40 a. m.	8	Martinez, Tracy, Fresno, Bakersfield, Los Ang.	11:30 a. m.
12:00 m.	30	Benicia, Davis, Sacramento, Marysville	12:52 p. m.
1:00 p. m.	14	Benicia, Davis, Portland, Ore. (flag)	1:51 p. m.
3:00 p. m.	18	Benicia, Davis, Sacramento, Oroville	3:48 p. m.
3:20 p. m.	52	Martinez, Tracy, Fresno	4:08 p. m.
4:00 p. m.	44	Calistoga, Santa Rosa, Livermore	4:50 p. m.
4:40 p. m.	102	Sunset Limited, Fresno, Los Ang. and East	5:24 p. m.
7:47 p. m.	5	To discharge passengers from point East of Ogden.	
6:00 p. m.	150	Sunday only, San Ramon	6:53 p. m.
4:00 p. m.	2	Daily, Stops for Pass. for Cheyne & East	4:45 p. m.
10:20 a. m.	20	Daily, Stops for Passengers east of Ogden	11:11 a. m.
2:00 p. m.	10	Daily, Stops for Passengers east of Ogden	2:50 p. m.

WESTBOUND—TO RICHMOND AND SAN FRANCISCO

Leave Richmond.	Train	—STATIONS FROM—	Arrive San Francisco
6:27 a. m.	13	San Francisco Express, Portland (flag)	7:30 a. m.
6:57 a. m.	87	Fresno, Martinez	7:50 a. m.
7:05 a. m.	23	Tonopah, Sacramento, Benicia	8:10 a. m.
8:13 a. m.	—41	Livermore and Vallejo	9:10 a. m.
9:16 a. m.	81	Calistoga and Santa Rosa	10:10 a. m.
10:08 a. m.	17	Sacramento, Davis, Benicia	11:10 a. m.
11:54 a. m.	49	Fresno, Martinez	12:50 p. m.
3:32 p. m.	29	Marysville, Sacramento, Davis, Benicia	4:30 p. m.
3:32 p. m.	29	Sacramento	4:30 p. m.
5:22 p. m.	43	Santa Rosa, Calistoga, San Ramon	6:30 p. m.
9:54 p. m.	209	Sacramento, Colfax	*10:40 p. m.
10:19 p. m.	85	Fresno, Tracy, Martinez	*11:20 p. m.

*Train 209 Arrives San Francisco 10:50 p. m. on Saturday and Sun.
*Train 85 Arrives San Francisco 11:10 p. m. on Saturday and Sunday.

Additional Stops

9:08 a. m. 1—To discharge passengers from Cheyenne and Points East.

Additional Trains

5:00 p. m.	48	Benicia, Davis, Sacramento	5:49 p. m.
7:00 p. m.	6	Atlantic Exp., Sacramento and East (flag)	7:54 p. m.
8:20 p. m.	16	Oregon Exp., Sacramento and East (flag)	9:13 p. m
8:20 a. m.	19	To discharge passengers from points east of Ogden.	
12:08 p. m.	15	To discharge passengers from Portland and beyond.	
10:41 a. m	47	To discharge passengers from north of Davis and East of Sacramento.	

Richmond Pharmacy
E. M. FERGUSON, Prop.
724 Macdonald Avenue Phone Richmond 144

Eastman Kodak Agency
PRINTING and DEVELOPING
Prompt Delivery to Any Part of the City.

"Specials" This Week
2-10c Rolls Silk Tissue Toilet Paper 15c
25c Felt Pillow Tops, 18x18 ..... 15c
THE HOME OF BARGAINS 1010 Macdonald Ave. Richmond, Cal.

Harbor Creamery Co.
"Quality is Our Premiums"
Best Quality Milk
Fresh Butter—Ranch Eggs
512 Macdonald Ave. *Branch:*
Phone Richmond 703 *148 Washington Ave.*
Free Delivery to Any Part of the City

A SOUND 7.27 Per Cent INVESTMENT

The First Preferred Stock of the Pacific Gas and Electric Company is an investment of unusual merit, as the earnings gain with the increase in population, and are not materially affected by changed business conditions. Every share of this stock has back of it more than $100 property value. The earnings have steadily increased since the Company was formed, and are now several times the dividend requirements of this stock.

It is Non-Assessable and Tax Free in California, and is issued under the authority of the Railroad Commission..

Price $82.50 per share, netting 7.27 per cent on investment.

For Further Particulars apply to 709 Macdonald Avenue, or—

Pacific Gas and Electric Co.
Stock Sales Department
445 Sutter Street - San Francisco, Cal.
Richmond Office:
709 Macdonald Ave. Phone Richmond 531

San Diego
AND BACK
Round Trip Excursion
FROM ALL POINTS IN CALIFORNIA

SALE DATES JAN. 1st to FEB. 28th, INCLUSIVE
FINAL RETURN THREE MONTHS FROM DATE OF SALE

SEE THE GREAT EXPOSITION

SIX DAILY TRAINS
THE COASTER
VALLEY EXPRESS
SUNSET LIMITED
THE OWL
THE LARK
SUNSET EXPRESS
Convenient connections at Los Angeles for San Diego

COAST OR VALLEY LINES
CONVENIENT MORNING AND EVENING SERVICE
STANDARD TOURIST AND CHAIR CARS
DINER

SOUTHERN PACIFIC

L. RICHARDSON, District Frt. & Pass. Agent.
Broadway & 13th St., Oakland. Phone Oakland 162.
C. F. Corrigan, T. P. Agent.
H. A. STIVER, Agent, Richmond

IMPERIAL RESTAURANT Macdonald Ave. at Fifth St.
MARTIN DABOVICH, Proprietor
We now have fresh I. X. L. Boneless Tamales. Special attention to Party Orders. Try our Sunday French Dinner.

NOTICE OF TRUSTEES' SALE

Notice is hereby given that in accordance with the terms and under the authority of a certain Deed of Trust dated June 28, 1913, duly executed and delivered by HENRY C. SMITH, Grantor, to J. A. WEST and J. G. PREWETT, Grantees and Trustees, and thereafter recorded on the 30th day of June, 1913, in Liber 206 of Deeds at page 4, in the office of the County Recorder of the County of Contra Costa, which said Deed of Trust was executed and delivered by said HENRY C. SMITH to said Trustees to secure the sum of One Thousand Seven Hundred and Fifty (1750) Dollars, with interest according to the terms of a promissory note of even date with said Deed of Trust executed and delivered to ANTIOCH BANK OF SAVINGS, which is now the owner and holder thereof, and in pursuance of a resolution of said ANTIOCH BANK OF SAVINGS declaring that default had been made in the payment of the principal and interest due on said note and requesting and demanding that the Trustees in said Deed of Trust named sell the real property described therein to satisfy the indebtedness due under and by virtue of the terms of said note and Deed of Trust,

NOW, THEREFORE, the undersigned, trustees in said Deed of Trust named, as aforesaid, and pursuant to the authority therein given, do hereby give notice that on Monday, the 1st day of February, 1915, at the hour of ten o'clock A. M. of that day, at the banking premises of ANTIOCH BANK OF SAVINGS, on the ground floor of the building situate on the Southwest corner of Second Street and G Street in the Town of Antioch, County of Contra Costa, State of California, they will sell at public auction to the highest bidder for cash in gold coin of the United States, that certain piece, parcel, tract or lot of land, situate, lying and being in the County of Contra Costa, State of California, described as follows, to-wit:

Beginning at a point (14.18) fourteen and eighteen hundredths chains south of the common corner of Sections four, five, eight and nine, township one, North, Range three East, Mount Diablo Base and Meridian, on the line between Sections eight and nine, thence south along said line between Sections eight and nine, fourteen and eighteen hundredths (14.18) chains, thence West at right angles ten and ninety-seven hundredths (10.97) chains; thence at right angles North fourteen and eighteen hundredths (14.18) chains; thence at right angles East ten and ninety-seven hundredths (10.97) chains to the point of commencement, and containing fifteen and one-half (15.50) acres.

Terms of sale, cash in gold coin of the United States.

Said ANTIOCH BANK OF SAVINGS, being the owner of said promissory note and of the indebtedness secured by said Deed of Trust, or any other person, may purchase at said sale.

Dated: Antioch, Contra Costa County, California, January 9th, 1915.

J. A. WEST, Trustee.
J. G. PREWETT, Trustee.

B. D. MARX GREENE, Attorney for said Trustees, Berkeley National Bank Building, Berkeley, California.

Jan. 9-16-23-30.

Notice of Assessment on Capital Stock of MOUNT DIABLO PARK COMPANY, a Corporation.

NAME OF CORPORATION IN FULL: MOUNT DIABLO PARK COMPANY. Location of principal place of business: San Francisco, California.

Notice is hereby given, that at a meeting of the Directors, held on the 19th day of December, 1914, an assessment of $7.50 per share was levied upon the capital stock of the corporation, payable immediately to G. W. Emmons, Secretary of the Company, at the office of the Company, Room No. 206 Bankers' Investment Building, No. 742 Market street, in the City and County of San Francisco, California. Any stock upon which this assessment shall remain unpaid on the 21st day of January, 1915, will be delinquent and advertised for sale at public auction, and, unless payment is made before, will be sold on the **11th day of February, 1915,** to pay the delinquent assessment, together with costs of advertising and expenses of sale.

G. W. EMMONS, Secretary.
Room No. 206, No. 742 Market street, San Francisco, California.

Dec. 23 30, 1914; Jan. 6 13 20, 1915.

"Let Mayer Do It" If you want your old suit made like new. Ring up Phone 452 Cleaning, Dyeing, Repairing or Pressing. Work called for and delivered. Mayer's American Cleaning Works, 1116 Macdonald ave. —Advt.

PULLMAN AVENUE ASSESSMENT REVISED

A request for further time in the matter of the re-adjustment of the assessment of the Southern Pacific and Pullman company for the paving of Pullman avenue was made last evening by Attorney A. J. Coogan, representing the Pullman company. Mr. Coogan gave as his reasons for requesting the delay, that the action of the council was rather sudden, and since the head office of the company at Chicago had not yet been furnished with all of the particulars concerning the re-adjustment of the assessment and until this reached them he asked that action be deferred. He declared that as there was about $2700 additional expense involved owing to the revision of the figures, he considered a matter of sufficient moment to warrant continuing the matter until next Wednesday evening. He added that he did not know that the head office would have any protest to make in the premises.

Under the re-adjustment of the assessment as drafted by City Engineer H. D. Chapman, the Southern Pacific company will save about $6,000, while the Pullman company will pay about $2700 additional and the balance of the amount will be distributed among the property owners on the east side of the paved area.

As the plan seemed just and equitable to all parties concerned, the readjustment was adopted by a formal resolution drawn up and presented by Attorney John J. Allen, representing the Southern Pacific company.

FIGHTS GERMAN WHEAT PRODUCTS

WASHINGTON, Jan. 14.—An interesting custom case, involving wheat products from Germany, is being contested by the Treasury department, in retaliation on Germany for its treatment of American wheat.

The case was recently decided against the department, which claimed 15% ad valorem, on the product, which is a cereal meal derived from wheat, corn, rye, or barley. The Board of General Appraisers sustained the claim of free entry, and the Treasury Department instructed the attorney general's office to appeal the case.

The significance of the Treasury Department's action lies in the fact that the U. S. government is determined to retaliate on Germany for imposing a duty on wheat, wheat flour, and its products when imported from the United States. It is understood that the American officials believe that Germany's impost is of such a character as to warrant the denial of free entry into this country of any German wheat products. The Department is said to hold that the imposition of Germany of a duty on American wheat when the present American tariff makes no such burden, constitutes a discrimination precluding the admittance of similar German products free of duty.

In view of the importance of the issue, it may ultimately be carried to the Supreme Court, unless in the meantime Germany modifies its tariff treatment of American wheat.

Adventure and trouble are near kin.

NOTICE TO CREDITORS

In the Matter of the Estate of Toza Kahan, Deceased.

Notice is hereby given by the undersigned, Administrator of the estate of Toza Kahan, deceased, to the creditors of, and all persons having claims against the said deceased, including claims for funeral expenses and expenses for the last illness of said deceased, to exhibit them, with the necessary vouchers, within four (4) months after the first publication of this notice, to the said Administrator at the law office of J. E. Rodgers, Martinez, Cal., which said Administrator hereby selects and designates as the place of business in all matters connected with said estate.

Dated: December 29th, 1914.

CHARLES E. DALEY,
Administrator of the Estate of Toza Kahan, Deceased.

J. E. RODGERS,
Attorney for Administrator, Byron Brown Bldg., Martinez, Cal.

Dec. 30, 1914; Jan 6 13 20 27 '15.

THE ARKANSAS MINE TROUBLES IN COURT

FORT SMITH, Ark., Jan. 14. — An important decision affecting the coal mines of the Hartford Valley region is expected to be made in the federal court tomorrow. Judge Voumans recently gave his opinion that the main coal concern and its nine subsidiaries are insolvent and ought to go into bankruptcy. The trouble of the coal companies came when they looked out their employees and barred union miners from their plants. There were numerous fights at the mines between the mine guards and the union sympathizers before the arrival of the federal troops. It was claimed that two non-union men were killed during one of the fights last July. A special Federal Grand Jury has investigated the violence and there have been investigators from the Department of Justice looking up the facts. A number of union miners have been indicted for violations of the federal restraining order, and in the criminal courts two miners are about to stand trial as being accessories to murder in connection with the killing of two non-union men.

The important phase of the trouble is its possible connection with the Colorado strike. It was known that Arkansas miners, as well as those in other sections, had aided financially the Colorado unions. Franklin Bache, who is the central figure in the trouble here, was the man who locked out the union men. He had been a member of the operators' organization which made arrangements with the union miners. After breaking with the unions and with the operators' association he sued the latter for money his companies had paid. This brought out at the hearing in Kansas City an admission from President Charles Keith of the Central Coal and Coke Co. that some $20,000 had been paid to a go-between to be paid to several officials of the union to get a better agreement for the association.

Bache has sued the United Mine Workers for 1,250,000 for destroyed property at the mines. He has been acting as receiver for the mines involved in the trouble, and it is expected that this receivership will be terminated tomorrow and the mine companies put into bankruptcy. It is said that such action will result in a settlement of labor controversy, and may possibly bring a revival of prosperity in the region.

HOTEL ANDERSON, 149 Richmond Ave., Point Richmond. Opened under experienced hotel management. First class sunny rooms, nicely furnished, with heat and instantaneous hot and cold water in every room. Quiet and orderly. Very reasonable rates. Dec 21 tf

ACTION ON STREET CLOSING DEFERRED BY CITY COUNCIL

Definite action was continued until next Monday evening by the city council which last night considered the protest of property owners affected by the closing of portions of Ohio street, Barrett and Macdonald avenues.

There was a fine technical point arising out of the proposed action by the council growing out of an agreement entered into by the city with the Santa Fe company long ago, to the effect that if the city would close up portions of the street and avenues mentionad in the foregoing, it (the Santa Fe) would open up Ashland avenue paved, and 80 feet in width. The railroad company has carried out its agreement and now asks the city council to live up to the terms entered into some time ago.

Attorney J. K. Johnson, representing the Mintzer estate, appeared before the council to file a protest for his clients, claiming that by the proposed closing much valuable land would be bottled up without convenient means of exit and egress, and brought his argument to a close with the statement that as much consideration should be shown to the rights of the property holders in the district as to the railroad company.

City Attorney D. J. Hall expressed an opinion that if the property owners can show that their holdings are damaged by the closing of the streets, they would certainly have cause for action for damages against the city of Richmond.

After listening to the argument in the matter, Mayor Garrard, expressed the belief that the tangle was more suitable for a Supreme court to solve, than a city council.

At the suggestion of Councilman G. A. Follett further consideration of the subject was deferred until next Monday evening.

SPRING REDUCTIONS IN LADIES' SUITS TO ORDER

All $60.00 Suits now..$45.00
All $50.00 Suits now $35.00
All $40.00 Suits now $30.00
All $35.00 Suits now $25.00

Written guarantee of suits with every garment. Satisfaction or money refunded. These reductions include all the new 1915 designs from our up-to-date style books.

IMPERIAL LADIES' TAILORING CO.
611 Fourteenth St. OAKLAND

COMING EVENTS

January 14—Lincoln school meeting of the Civic Center club, to hear Mrs. Elizabeth John.

January 14—Whist party Thursday evening, in Our Lady of Mercy Hall.

January 15—Modern Woodmen movie "Sanitarium Movie" at Lyric Theater, Eleventh and Macdonald. Title is "Man That Came Back."

January 15—Whist party by Veteran Firemen's association, in club rooms in Standard avenue. Score cards 25 cents. Prizes and refreshments.

January 16—Drum corps and drill team of Eagles will put on initiatory work at Pinole, leaving here on 7:45 train.

January 16—Woodmen of the World will hold first annual ball in Pillow hall, corner Seventh st. and Macdonald avenue.

January 16—Dance by Standard Oil Employes' Band at East Shore park. Music by Schwartz orchestra.

January 19—Whist party by the members of Episcopal church guild at home of Mrs. Carter, 325 Nevin avenue.

January 20—Tea by the Ladies' Aid of the Wesley Methodist church at the home of Mrs. Ida Kirby, 239 Seventh street.

January 20—Twenty hand whist party at Fraternal hall by the Fraternal Brotherhood.

January 21—Mendelssohn Club reception to Mrs. Rose Barry. Invitational to members of the club and friends.

January 21—Dance of the F. A. Club at Pythian Castle. Schwartz' orchestra.

January 22—Whist party in Moose hall given by Women of the L. O. O. M. Score cards 25 cents.

January 22—Baraca class banquet to newlyweds.

January 22 — Praetorians rag dance in A. O. U. W. hall. Schwartz orchestra. Admission, gentlemen, 25¢; ladies 10¢.

January 23—Kandy Kids' dance at East Shore park. Music by the Schwartz orchestra.

January 25—G. A. R. Veterans will hold monster installation in Elks' building. For members of G. A. R. and affiliated bodies.

January 26—Official visit of Burke Council, Y. M. I.

February 13—Regular monthly dance of Mike and Ike to be held at East Shore Park.

April 1—William Rathbon will lecture in auditorium of Lincoln school in the evening. Auspices of Christian Scientists of Richmond.

DON'T WAIT

Take Advantage of a Richmond Citizen's Experience.

When the back begins to ache,
Don't wait until backache becomes chronic;
'Till kidney troubles develop;
'Till urinary troubles destroy night's rest.

Profit by a Richmond citizen's experience.

"My little boy had weak kidneys for years and I was often obliged to keep him home from school," says Mrs. Walter Stubblefield, of 537 Fifth street, Richmond. "Whenever he caught cold, the kidney weakness was worse. He didn't seem able to control the kidney secretions at night. I doctored and gave him medicine, but without any permanent benefit. Finally, I gave him Doan's Kidney Pills. Two boxes worked wonders. His kidneys soon began to act regularly and his appetite improved."

Price 50¢, at all dealers. Don't simply ask for a kidney remedy—get Doan's Kidney Pills—the same that Mrs. Stubblefield recommends. Foster-Milburn Co., Props., Buffalo, N. Y. advt.

Miss Lillian Collier, teacher of music, has re-opened her studio after the holidays, at 233 14th St.
Jan 6 1t*

"TIZ" FOR TIRED SORE, ACHING FEET

Ah! what relief. No more tired feet; no more burning feet, swollen, bad smelling, sweaty feet. No more pain in corns callouses or bunions. No matter what ails your feet or what under the sun you've tried without getting relief, just use "TIZ." "TIZ" draws out all the poisonous exudations which puff up the feet; "TIZ" is magical; "TIZ" is grand; "TIZ" will cure your foot troubles so you'll never limp or draw up your face in pain. Your shoes won't seem tight and your feet will never, never hurt or get sore, swollen or tired.

Get a 25 cent box at any drug or department store, and get relief.

THE HOUSEWIFE'S NEED

Takes the Place

of the old wooden clothes horse when ironing.

Always in place ready for use when needed. Out of use it is out of the way.

Permanently attached to some out of the way corner of the wall or woodwork.

Carries 36 feet of tightly braided high grade cord protected from the dust or steam-laden air.

Serves many purposes. Ideal for sick room, nursery, kitchen, bath-room, back porch.

It requires but a minute to draw out line and hang it about as shown in picture.

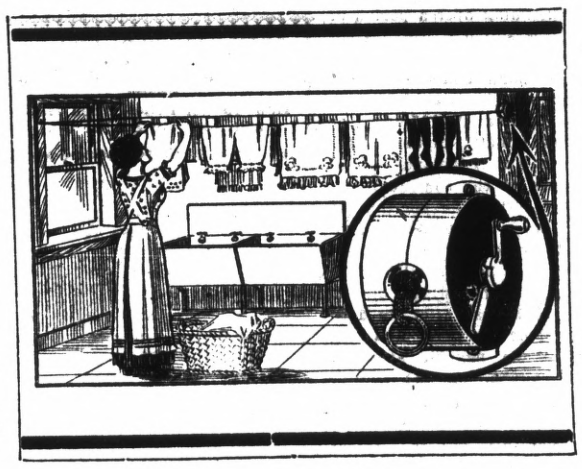

High-Grade

Reannealed Steel used in its construction. Carries a ratchet making it possible to lock the reel as well as tighten the cord to a point where it will carry 40 pounds or more. Nothing to get out of order. It is guaranteed indefinitely.

It is furnished complete with screws and hooks ready to be attached to the woodwork. Can be placed in position with an ordinary screw driver.

The picture shows exactly how it appears when in use.

Blue Bird Reel Clothes Line Holder

One of these reels given **FREE** to New Subscribers with a Six (6) Months' Contract to the

Richmond Record-Herald

NOTICE OF AWARD OF CONTRACT NO. 260

Pursuant to Statute and to Resolution of Award No. 260, of the City Council of the City of Richmond, directing this notice,

NOTICE is hereby given that said City Council, in open session on the 11th day of January, 1915, publicly opened, examined and declared all sealed bids or proposals offered for the following work, to-wit:

That Montgomery Avenue, from a direct extension southerly of the easterly line of Rheem Avenue to a direct extension northerly of the westerly line of Twenty-first Street, and from a direct extension southerly of the easterly line of Virginia Avenue to a direct extension northerly of the easterly boundary line of Block One Hundred and Twenty-eight (128), City of Richmond Tract, as said Block One Hundred and Twenty-eight (128) is delineated and so designated on that certain map entitled "Amended Map of the City of Richmond" and filed in the office of the Recorder of Contra Costa County, California, March 31, 1905, be graded to its full width to official lines and grades, paved with Richmond Standard Macadam consisting of rock and asphaltum having a penetration of from 125 degrees to 140 degrees District of Columbia standard, curbed, guttered and sidewalked with cement concrete.

That a seven (7) inch by thirty (30) inch corrugated iron and concrete culvert with corrugated iron and concrete branches, together with concrete portals and wing walls, be constructed on the northerly curb line of Montgomery Avenue, between a direct extension southerly of the easterly line of Loheide Avenue, and a direct extension southerly of the westerly line of Loheide Avenue.

That open drains be constructed along the northerly curb line of Montgomery Avenue, as follows:

An open drain across a direct extension southerly of each of the alleys in Block "A," Block "B," and Block "C," as said blocks are delineated and so designated on that certain map entitled "Map of New Richmond Addition" and filed in the office of the Recorder of Contra Costa County, California, October 1, 1904.

Excepting, however, from all the afore-described work such portion as is required by law to be kept in order and repair by any person or company having railroad tracks thereon; and also excepting from all the afore-described work any portion thereof already done to the official lines and grades and constructed in accordance with the plans and specifications hereinafter mentioned.

All the above described work shall be done in accordance with the plans and specifications adopted by the Council of the City of Richmond for said work by its resolution adopted and passed at a regular meeting of said Council held on the 30th day of November, 1914, and numbered 260, now on file in the office of the Clerk of the City of Richmond, reference thereto being hereby specially made.

That said Council, under the authority conferred upon it by the provisions of that certain Act of the Legislature of the State of California, approved April 7, 1911, and known as the "Improvement Act of 1911" determines and declares that serial bonds shall be issued to represent the expenses of said proposed improvement; which said bonds shall be serial, extending over a period of five (5) years from the second day of January next succeeding their date, and a bond shall be issued to represent each assessment of twenty-five (25) dollars or more remaining unpaid for thirty (30) days after the date of the warrant issued to the Contractor or Five (5) days after the decision of said Council upon an appeal; and an even annual proportion of the principal sum of each bond shall be payable by coupon on the second day of January of each year after its date and until the whole is paid, and the interest shall be payable semi-annually, by coupon, on the second days of January and July, respectively, of each year at the rate of seven (7) per cent per annum on all sums unpaid until the whole of said principal and interest is paid; said bonds shall be issued in accordance with the provisions of said "Improvement Act of 1911."

And thereafter on the 13th day of January, 1915, by resolution of award No. 260, awarded the contract for said work to the lowest responsible bidder, to-wit: To E. H. Higgins at the prices named for said work in his proposal on file, namely:

FOR STREET WORK

For Excavating, $.50 per cubic yard.

For Filling, $.50 per cubic yard.

For Paving with Richmond Standard Macadam, $.075 per square foot.

For Cement Sidewalk, $.11 per square foot.

For Gutters, $.15 per square foot.

For Curbing, $.24 per linear foot.

For Culverts, $1.50 per linear foot.

For Open Drain, $.22 per square foot.

Said award has been duly approved by the Mayor of the City of Richmond.

Dated: January 14, 1915.

(Seal) A. C. FARIS,

City Clerk of City of Richmond.

First publication Jan. 14, 1915.

Last Publication Jan. 15, 1915.

NOTICE OF AWARD OF CONTRACT NO. 250

Pursuant to Statute and to Resolution of Award No. 250 of the City Council of the City of Richmond, directing this notice,

NOTICE is hereby given that said City Council, in open session on the 11th day of January, 1915, publicly opened, examined and declared all sealed bids or proposals offered for the following work, to-wit:

That Twentieth Street from the northerly line of the Atchison, Topeka & Santa Fe Railway Company's right-of-way to the southwesterly line of Espee Avenue, excluding the intersection of Chanslor Avenue, with said Twentieth Street, be graded to its full width to official lines and grades, paved with Richmond Standard Macadam consisting of rock and of asphalt having a penetration of from 125 degrees to 140 degrees District of Columbia Standard, and have cement concrete curbs, gutters and sidewalks constructed thereon.

Excepting, however, from all the afore-described work such portion as is required by law to be kept in order and repair by any person or company having railroad tracks thereon; and also excepting from all the afore-described work any portion thereof already done to the official lines and grades and constructed in accordance with the plans and specifications hereinafter mentioned.

All the above described work shall be done in accordance with the plans and specifications adopted by the Council of the City of Richmond for said work by its resolution adopted and passed at a regular meeting of said council held on the 30th day of November, 1914, and numbered 250, now on file in the office of the Clerk of the City of Richmond, reference thereto being hereby specially made.

That said City Council, under the authority conferred upon it by the provisions of that certain act of the Legislature of the State of California approved April 7, 1911, and known as the "Improvement Act of 1911," determines and declares that serial bonds shall be issued to represent the expenses of said proposed improvement; which said bonds shall be serial, extending over a period of Five (5) years from the second day of January next succeeding their date, and a bond shall be issued to represent each assessment of twenty-five dollars ($25.00) or more remaining unpaid for thirty (30) days after the date of the warrant issued to the contractor, or five (5) days after the decision of said council upon an appeal; and an even annual proportion of the principal sum of each bond shall be payable by coupon on the second day of January of each year after its date until the whole is paid, and the interest shall be payable semi-annually, by coupon, on the second days of January and July respectively, of each year at the rate of seven (7) per cent per annum on all sums unpaid until the whole of said principal and interest is paid. Said bonds shall be issued in accordance with the provisions of said "Improvement Act of 1911."

And thereafter on the 13th day of January, 1915, by Resolution of Award No. 250, awarded the contract for said work to the lowest responsible bidder, to-wit: To John Word, at the prices named for said work in his proposal on file, namely:

FOR STREET WORK

For Excavating, $.25 per cubic yard.

For Filling, $.10 per cubic yard.

For Paving with Richmond Standard Macadam, $.08 per square foot.

For Cement Sidewalk, $.11 1-2 per square foot.

For Gutters, $.14 per square foot.

For Curbing, $.30 per linear foot.

Said award has been duly approved by the Mayor of the City of Richmond.

Dated: January 14, 1915.

(Seal) A. C. FARIS,

City Clerk of the City of Richmond.

First publication Jan. 14, 1915.

Last Publication Jan. 15, 1915.

"AS YE SOW" WRITTEN BY CLERGYMAN

CHARACTERS OF DRAMATIC STORY TAKEN FROM REAL LIFE ON THE BLEAK NEW ENGLAND COAST BY AUTHOR OF PLAY—ALICE BRADY STARS IN MASTERPIECE PRODUCTION PRESENTED AT RICHMOND THEATER TONIGHT

The World Film Corporation five act photoplay based on the famous Wm. A. Brady production, "As Ye Sow," which was written by a clergyman, the Rev. John Snyder, was produced with great success ten years ago. Alice Brady in this film has a part which will unquestionably establish her reputation as a screen actress. This part is that of Dora, the "woman who suffers and endures" of the play. The daughter of a wealthy man, she marries a good looking young fellow from the country who has made an auspicious start in New York business life. Having won the girl by trickery he proceeds to reveal a baseness of disposition which makes the life of his young wife a terrible burden. He becomes a drunkard and ill-treats his wife and baby child. Dora resents his cruelty and he robs her of the child, surreptitiously conveying it to his mother and then, himself, going away to sea on a fishing schooner.

Dora, bereft of husband and child, becomes a prey of grief. She is in all essentials a widow, for the news comes that her vicious young husband was drowned at sea. Fresh sufferings await the girl, calling for the display of sustained emotional power on the part of Miss Brady. Concealing her identity she makes her way to the fishing village where her husband was born; becomes the paying guest of his mother; recognizes her own child; and excites the love of her husband's brother, now a clergyman.

The poignant situations make this photoplay a drama of strong heart interest, and keep Miss Brady at her tensest as an emotional actress.

Dora's troubles are about to recommence with undiminished severity. Her husband married her under a false name, so she is in ignorance of his relatives. And in this state of ignorance she lends a willing ear to the wooings of the Rev. John St. John, her late husband's brother. The wedding ceremony is about to take place when a storm at sea arises; a ship in distress is sighted; there is a call to man a life-boat, and Dora's fiancee volunteers. Amongst the rescued there is Dora's legal husband, Frank.

The drama enters upon its third episode when Dora's sufferings reach their climax. Frank re-asserts his claim to wife and child; grows jealous of his brother and once more becomes a drunkard. One of his New York reprobate companions appears to demand money. There is a quarrel and both men are killed.

The sinful man has reaped as he has sown and like so many of his kind, has made others suffer for his misdeeds, particularly the fond girl who married him. Dora Leland, in the hands of Alice Brady, will without doubt win the sympathies of the millions of women and girls who look at World Films.

CHAS CHAPLIN, the Keystone Star Who Has Been at the Richmond Theater for Past Week and Will Apper Tomorrow in "His Trysting Place."

The shipwreck; the life of the Massachusetts fishing village; the scenes in New York, make fine opportunity for the producer to offer some striking sets and effects.

Lovers of the old south will find tomorrow and Saturday's leading number a drama that should fill every demand. It is none other than the filming of Booth Tarkington's widely known "Cameo Kirby" which has pleased hundreds of thousands of people all over the country. Another good number tomorrow is "A Jail Bird" which is a convincing two-reel drama of modern life.

Monday and Tuesday comes the greatest of all offerings of the year. It is Cabiria in twelve reels. This is the best production of ancient times ever taken before the camera. There are more than 5,000 people in the cast and it cost $125,000 to produce this famous play.

OPEN NOSTRILS! END A COLD OR CATARRH

How To Get Relief When Head and Nose are Stuffed Up.

Count fifty! Your cold in head or catarrh disappears. Your clogged nostrils will open, the air passages of your head will clear and you can breathe freely. No more snuffling, hawking, mucous discharge, dryness or headache; no struggling for breath at night.

Get a small bottle of Ely's Cream Balm from your druggist and apply a little of this fragrant antiseptic cream in your nostrils. It penetrates through every air passage of the head, soothing and healing the swollen or inflamed mucous membrane, giving you instant relief. Head colds and catarrh yield like magic. Don't stay stuffed-up and miserable. Relief is sure. —advt.

Give the Boy a Square Deal

Don't let him dig in the ditch. Let us teach him a trade; highest wages while learning. We cannot supply the demand for barbers. A good trade is life's best asset. Drop us a line today for further information.

National Barber School

473 Ninth St. Oakland, Cal.

OVER FIFTY THOUSAND PERISH IN ITALIAN TEMBLOR

(Continued from Page 1)

been the center of the disturbance and this place with many nearby towns and villages, is reported destroyed.

Great loss of life occurred at Avezzano and vicinity, the number of dead and injured there being placed at more than 1000.

Among the towns in the earthquake district reported destroyed are Bussi, Capelle, Scurcola, Magliano, Cappadicia, Celano and Pesciro. Sora and Arpino are said to have been partially wrecked.

King to Visit Stricken Towns.

Naples felt the shock severely, but suffered only light damage. Sulmonia and Aquila, in the province of Abruzzi, and other towns in that region report much damage and some loss of life.

N one was killed in Rome, but there is considerable material damage. Several of Rome's historical structures were damaged, but, it is hoped not irredeemably so.

About 100 persons were killed in towns near Rome, according to reports.

Relief work is already under way, and it is stated that King Victor Emmanuel will himself visit the most severely stricken districts at the earliest possible moment.

Premier Salandra has personally taken charge of the relief work. He has established quarters in the home office, from which he will direct the rescue work in the earthquake district. Special trains with doctors, medicines, ambulances and nurses already have been dispatched, and government officials have been given carte blanch to provide all necessaries to the stricken people.

We should also like to test the o. f. theory that a man can't eat a quail a day for thirty days.

STEAM LOCOMOTIVE READY FOR DISCARD?

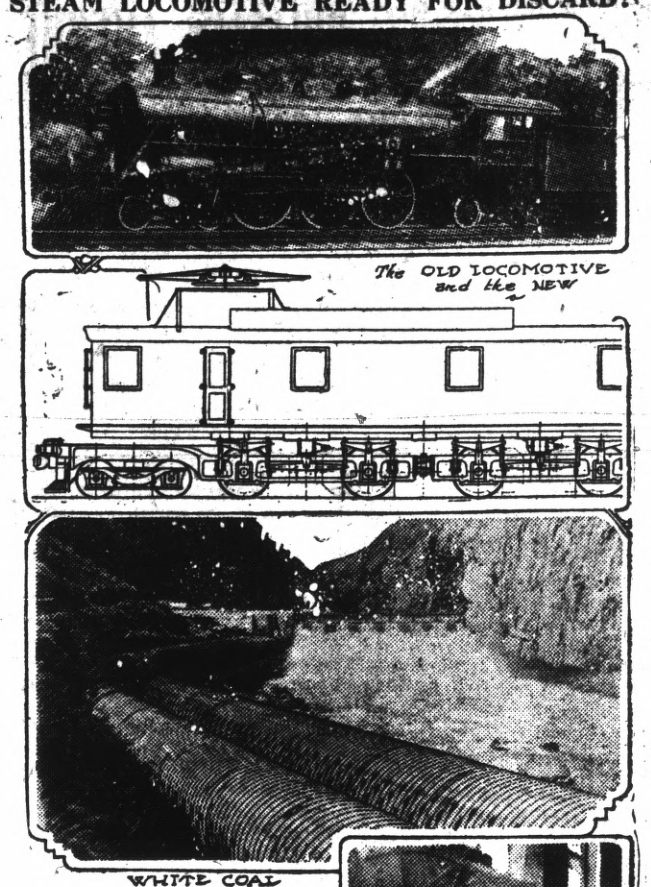

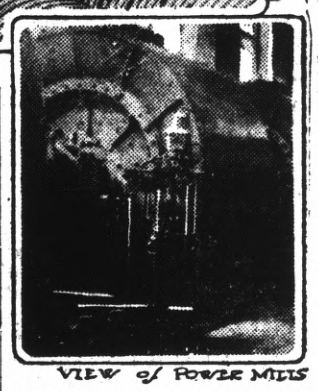

Is the steam locomotive soon to be in the discard?

Electricity already is displacing steam for motive power over a great stretch of 440 main line miles of the St. Paul system, the greatest electrification in the world, costing $12,000,000. Moreover officials of the St. Paul say: "It is possible that a few years hence will see the entire line from Chicago to the Pacific coast electrically operated."

Enormous development of electric energy from the mountain torrents has been necessary for the electrification of the St. Paul's main line from Avery to Harlowtown, in Montana. The main power plant is Great Falls, Montana, one of several owned by the Montana Power Company, with which the St. Paul has made long term contracts for power. The trains will be hauled by giant electric locomotives now being built. The passenger locomotives will be able to whisk a train weighing 650 tons up a two per cent grade at a speed of 32 miles an hour without slow-up near the summit.

SUBSCRIBE FOR THE RECORD-HERALD

SCORES OF DIFFERENT INDUSTRIES ARE CUTTING OPERATING COSTS

CHEAP — RELIABLE — EFFICIENT POWER service from Central Station can do for your business what it is already doing for thousands of others in scores of different lines.

Not only is the actual cost of generating power diminished considerably but you also save money by stopping the **WASTE OF POWER** which the operation of every private plant entails.

POWER FROM CENTRAL STATION HELPS MULTIPLY ECONOMY

The statistics of our engineers—gathered from hundreds of different actual cases—point conclusively to the immensely increased economy of Central Station Service over private plant operation. Is there any reason why you should not learn just what benefit Central Station Service MIGHT have for you? Let us make an analysis of YOUR power requirements. It will cost you nothing. It may mean a fund of valuable, new, power information for you.

Write Today or Telephone 115.

WESTERN STATES GAS & ELECTRIC CO.

617 Macdonald Ave. *Phone Richmond 115*

CLEVELAND SUBURB FACES BANKRUPTCY AND OIL KING IS IN EXILE BECAUSE OFFICIALS SEEK TO TAX OIL STOCKS

FOREST HILL, EAST CLEVELAND

WM. AGNEW

JOHN D. FACKLER

JOHN D. ROCKEFELLER

John D. Rockefeller is suing to prove that he is a citizen of New York. According to his friends, he has abandoned his home near Cleveland for good, angered at the seal of two tax commissioners who have listed him for $311,000,000 of stocks and bonds in Ohio, where he inadvertantly spent the major part of last year.

The strange part is that either of the commissioners, John D. Fackler and William Agnew, believe in any taxes on stocks and bonds whatever, nor, in fact, on any products of enterprise. They both believe that the taxation of valuable sites and natural resources would yield ample money to run the government.

"We simply treat Mr. Rockefeller like the law makes us treat John Jones," says Fackler. "If we could tax Mr. Rockefeller's opportunities, he would not monopolize opportunities as he does. The common fellow would have a better chance and we could afford to forget about stocks and bonds."

If the courts protect Rockefeller from the payment, the city of East Cleveland will not have money enough, under the existing legal rate of taxation, to run its affairs.

LITTLE FOLKS ARE GUESTS AT JOLLY PARTY LAST EVE

A number of the little friends of Maude and Beaumont Henry were entertained at a party held at their home at 134 Buena Vista avenue last evening.

Those present at the affair were: Edna Hall, Jewel Hall, Vivian Transue, Blossom Griffin, Gertrude Feudner, Muriel Fitzpatrick, Sarah Thompson, Ethel Green, Linda Petersen, Uldine Adams, Virgil Fenner, Claire Adair, Matthew Dowling, Harlan McCurdy, Albert Willis, Glenn Green, Willie Stribley, Clarence Ford, Everett Aines, Franklin Brooks, Marshall Niedecker, Robert and Edward Fitzpatrick.

HEALD'S
BUSINESS COLLEGE
OAKLAND, CAL.
Offers
Superior Courses
The Best Positions
Unexcelled Facilities
Write for catalogue.
T. B. Bridges, Mgr.
Oakland : : San Francisco

STATE LEAGUE MAGNATES WILL MEET HERE JAN. 24

On Sunday, January 24th, six baseball managers representing as many towns who are soon to affiliate their services in a new State League will meet in the offices of Assistant District Attorney Wilbur S. Pierce at which time a schedule will be mapped out and everything got in readiness for the 1915 diamond season.

Billy Luce, Richmond's Connie Mack in baseball circles, will head the reception committee who are to greet the state league managers and will see to it that no stone is left unturned toward making the baseball magnates' meeting one of the greatest events staged here in many years.

Those who will attend the meeting will be Charles Graham and C. Doyle of Sacramento; "Buck" Franks of Stockton; "Mike" Steffani of San Jose; Walter McMinamen of Oakland, and Lou Schroeder of San Francisco.

Although all arrangements have not as yet been completed it is planned to stage a double header game in this city on Sunday of each week instead of one on Saturday and one on the Sabbath.

SANTA FE FIREMAN TAKES RICHMOND BRIDE

Miss Lavina Brent, the 19-year-old daughter of Mr. and Mrs. N. Brent, residing at 224 South Fifth street, became the bride of Jack Kenneth Keaton, a Santa Fe fireman, at a pretty wedding ceremony performed at the bride's home this afternoon by Rev. D. W. Calfee.

The couple went to Martinez at an early hour this morning for the license, returning shortly after noon, following which the marriage was held.

Miss Brent is a former high school girl and has a large number of friends here, while Keaton has taken a prominent part in various railroad fraternal circles.

TELEPHONE BOOTH IS INSTALLED AT FERRY POINT

Owing to the large number of Santa Fe and Overland passengers and tourists who need some means of communicating with friends or making business calls, it was seen fit by the company to install a long distance telephone booth at Ferry Point.

Manager George Calvert, superintended the work of installing the public pay station which will be a great acommodations to traveling salesmen and tourists in the near future.

Of the various cheap products, cheap vaudeville strikes us as the cheapest.

Theories won't fill a stomach like groceries.

You save from 5 to 10 cents on every dollar you spend, when you get American Stamps. advt

The economical housewife buys where she gets the American Stamps. advt

Our Quality
--the Best
Our Prices
--the Lowest

Fresh Dressed Eastern Chickens. Roasters or Fricasseu	25c lb.
Fresh California Turkeys	28c lb.
Roast Shoulder Young Pork	15c lb.
Roast Leg Young Pork	18c lb.
Pork Chops	20c lb.
Leg of yearling-lamb	18c lb.
Prime Roast Beef	18c lb
Pure Home Made Lard	15c lb.
Eastern Sugar Cured Hams	21c lb.
Sugar Cured Bacon	25c lb.

FRESH FISH DAILY

Richmond Market, Phone 23, 510 Macdonald Ave.
Central Market, Phone 446, 1122 Macdonald Ave.
Union Market, Phone 88 Macdonald at 22nd St.

O. R. LUDEWIG, Prop.

THE BEST
MILK, BUTTER, CREAM
ONCE A CUSTOMER
ALWAYS A CUSTOMER
GOLDEN GATE CREAMERY
220 Richmond Ave. Phone 196

H. C. CAPWELL CO. Clay, Fourteenth and Fifteenth Streets H. C. CAPWELL CO.

The Story-Telling Lady Will Be Here Saturday Afternoon to Tell Stories to the Children

Friday and Saturday to be made memorable by 1-2 SALES

1-2 Price

In which are featured

Suits, Silk Petticoats, Embroideries, Crepe de Chine Underwear, Curtain Nets, Remnants and other items.

No matter what the weather it will pay you to come to the store tomorrow for these bargains made possible by the January Clearance Sales.

Women's High-Grade Suits--1-2 Price

All that remains of this season's models. Materials are serges, broadcloths, velvets, gabardines and faille cloth. Both dress and plain tailored styles. Colors, black, navy, brown, green, burgundy and wisteria.

Regular $45.00 Suits for.....$22.50
Regular $50.00 Suits for.....$25.00
Regular $55.00 Suits for.....$27.50
Regular $67.50 Suits for.....$33.75
Regular $125 Suits for.....$62.50
Regular $137.50 Suits for.....$68.75

Neckwear--1-2 Price

One lot of net and lawn collars in high and roll effects. Very pretty and stylish. Also net vestees. Regular 25¢ values for 12 1-2¢.

Stiff Collars and Cuffs—Various styles and shapes.

Regular 50c Values for 25c

SAMPLE LINE

Crepe de Chine Underwear

HALF PRICE

Soft, beautiful Night Gowns, Combinations, Petticoats and Camisoles, Princess Slips and Blouses, in white and delicate colors. Exquisitely trimmed with dainty laces. A final January clearance of the sample line of one of the country's best makers.

CREPE DE CHINE CAMISOLES.
$1.25 values ....65¢ $3.30 values.... $1.65
$3.85 values— $1.93

CREPE DE CHINE COMBINATIONS
$4.50 values ....$2.25 $6.00 values....$3.00
$15.50 values—$7.75

CREPE DE CHINE NIGHTGOWNS
$10.00 values ....$5.00 $13.95 values..$6.98
$25.00 values— $12.50

CREPE DE CHINE PETTICOATS
Regular $6.00 values $3.00
Regular $10.50 values $5.25
Regular $12.00 values $6.00

CREPE DE CHINE BLOOMERS
Regular $3.50 values $1.75
Regular $5.25 values $2.63
Regular $10.50 values $5.25

Embroideries 1-2 Price

Narrow Embroideries—Swiss, Nainsook and Cambric edges ranging in width from one-and-a-half to five inches. Regular 10¢ and 12 1-2¢ values.

Wide Embroideries—Swiss, Nainsook and Cambric demi-flouncings edges and allovers suitable for underwear or dresses. Both small and large patterns. Widths 12 to 18 inches. Regular $1.25 values for, yard—58¢.

Curtain Nets--1-2 Price

Figured Calendonia Nets for Curtains. Lengths from 10 to 35 yards; widths from 40 to 54 inches. Regular prices 35¢ to 50¢. Sale price—20¢ yard.

Suits for Stout Women, Half Price

In plain tailored styles. Materials are serges, in colors of gray, black, navy and brown mixed suitings—all splendidly made and lined with Skinner's satin.

Former Prices ....$25.00 to $45.00
Sale Prices .....$12.50 to $22.50

Dress Waists, 1-2 Price

A stock readjustment yesterday placed many higher priced waists in the HALF PRICE Sale. Pretty Chiffon, Lace, Silk, Irish Lace and Net and Plaid Combinations made in various pretty and becoming styles. A good variety from which to choose.

Original Prices .....$6.50 to $30.00
Sale Prices .....$3.25 to $15.00

Ribbons, Half-Price

Velour Ribbons in many patterns, colorings and widths. A rare chance to buy these beautiful ribbons for fancy work and other purposes at half their worth.

Regular Values ....50c to $3.50 yard
Sale Prices .....25c to $1.75 yard

RIBBON REMNANTS—HALF PRICE

WARP PRINT RIBBONS—HALF PRICE

Handsome ribbons in six-inch width. Regular $1.25 yard values for—65¢.

Novelty Wash Fabrics

HALF PRICE

A collection of pretty and stylish Wash Fabrics including silk-striped crepes, satin striped voiles and other mixed novelties.

Regular Price .....50c Yard
Sale Price .....25c Yard

25c PRINTED VOILES, 12½c Yard

Mill seconds in pretty colorings and striped and floral patterns. Some slightly imperfect, but not sufficiently so to interfere with their wearing quality.

KLOS-FIT
MESSALINE PETTICOATS—HALF PRICE
$5.00 Values for—$2.50.

Beautiful Petticoats and good Petticoats with wide pleated flounces in various styles. The famous KLOS-FIT that fits over the hips smoothly without wrinkles. In all the newest colorings to match the frock. Tomorrow and Saturday these famous $5.00 Petticoats will be sold for—$2.50.

HANDKERCHIEFS--Half Price

50c Values For—25c

One lot of white and colored and white embroidered linen Handkerchiefs. Odds and ends from regular stock. A great bargain.

BANDANAS—HALF PRICE

Mercerized Bandanas for fancy work and bathing caps. In attractive polka dot and persian effects. Regular 25¢ values for—12 1-2¢.

REMNANTS HALF-PRICE

SHORT LENGTHS AND PIECES THAT HAVE BEEN USED IN THE WINDOWS OF

Silks, Dress Goods, Wash Goods, Velvets, Satins, Corduroys, Wool Coatings, Wool Challis, White Goods, Ginghams, Flannels

In Waist and Dress Lengths. On Tables on Main Floor—HALF PRICE

Drapery and Curtain Remnants--Half Price

These range in length from 1 1-4 to four yards and include Scrim, Voile, Cretonnes, Velours, Repps, Tapestries, etc. All on tables tomorrow on Main Floor.

Laces, Embroideries and Trimmings--HALF PRICE

Many different widths and short lengths of Embroideries and Laces in all kinds of patterns in edges and bands; also chiffon braids, nets and other trimmings. On main floor table.

Agents For Butterick Patterns

H. C. Capwell Co. THE LACE HOUSE

Clay 14th and 15th Sts., Oakland.

Whirlpool SANITARY DISHWASHER

SEE WHAT SCIENCE HAS DONE FOR ME

after 3000 years of kitchen drudgery. The much-needed rest of the Housewife has at last arrived. The invention of the

Whirlpool Sanitary Dish-Washer

saves health, time and nerves and preserves hands and complexion. At last

Woman's Emancipation

is here. A delight and an indispensable aid to those who have already used them. Just six minutes to clean, polish and dry the china, glassware and silver of a dinner for eight people.

No contact with hot water, steam or hot soapy suds. Self-cleansing, sanitary, no pump used. Small in size, easily lifted and carried. Strongly built of stamped metal.

Can be purchased on easy payments. Write for our plan.

Sent prepaid, returnable at our expense within ten days, if not exactly as represented.

It has a capacity sufficient to wash at one time all the dishes of the average family, yet is so light and portable that it can be easily moved from place to place.

The movement of the handle forward and backward revolves the propeller in the bottom of the washer, which dashes the hot soapy water with a swirling effect around, through and over all the dishes, forcibly attacking them at all points, and cleansing them with absolute perfection on all sides. The dishes are completely washed in less than one minute's time and the washer works so easily that a child can operate it.

Turning down the small lever at the top of the washer, opens drain valve and discharges the water in a few seconds. The dishes are then rinsed and sterilized by pouring a dishpan of clear boiling water through the lid and turning the handle about thirty seconds. The rinsing operation automatically cleans the washer itself, which always remains in an absolutely sanitary condition.

Beautifully illustrated booklet showing every phase of the Whirlpool Sanitary Dishwasher sent on request.

Thousands are being sold by leading stores in Philadelphia, New York, Chicago, St. Louis and other large cities. The Whirlpool enjoys a monopoly of the market, and furnishes agents the best opportunities for quick money making available anywhere.

Hershey-Sexton Mfg. Company
710 Clunie Building San Francisco, Cal.

STAR GRILL 720 Macdonald Ave.
H. Van der Voort, Prop.
EVERYTHING NEAT AND CLEAN
COURTEOUS, PERSONAL SERVICE GIVEN TO EACH PATRON

Popular Bakery and Coffee House
MACDONALD AVE., BET. 4th and 5th STREETS
Largest Assortment of Bread, Cakes and Pies in Richmond
Finest Cup of Coffee and Cream in Town
REMEMBER THE PLACE
Macdonald Ave., Between 4th and 5th Streets

Trusting to Memory

GOOD telephone service depends vitally upon care in calling telephone numbers. A wrong number called causes loss of time to you, to the party called and to the operator. Every instance means inconvenience to all concerned which is wholly avoidable.

It is not the loss of time to you alone or to the operator that concerns us most, but it is the annoyance to the party called. Your mistake cannot be explained to him, and the Telephone Company is held responsible for your error.

Consulting the current issue of the telephone directory, instead of trusting to memory; giving your number clearly, and quickly correcting the operator if she misunderstands your call, will greatly increase the efficiency of the service.

THE PACIFIC TELEPHONE AND TELEGRAPH COMPANY

ENDEAVORERS OUTLINE PLANS FOR ANNUAL SOCIAL WEEK IN FEBRUARY

Final preparations were completed last evening in arranging the program for the Christian Endeavor week which is to commence in this city on February 7th and last until February 14th.

The committees and the program for the various days as outlined by the special board at its meeting last evening follows:

Sunday, February 7th will be devoted to the Young People's department, and the Intermediate. Mrs. J. E. Norton and Myrtle Spires were named to have charge.

"Editing the Christian Endeavor" is a novel entertainment which will be presented Monday evening. Editorials, articles, poems and other things which go into the next magazine will be read, and the affair made an interesting entertainment. A social will follow.

Tuesday evening will be blank, as a vacation has been declared, both for that evening, and for Thursday evening.

Wednesday evening will be a big rally, at which Rev. Guy A. White, Walter E. Paul, and Ivy Lee will have the arrangements in hand, and promise to make of more than usual interest for those seeking to spend a pleasant evening.

A social evening under charge of Mrs. Clara Alexander, Mrs. Newsom, Jeanette Schrader, and Wilma May Rockwood will be the program for Friday night.

A banquet under charge of the Intermediates will fill in Saturday evening's program, while Sunday services on Sunday from 7 o'clock until the end will be in charge of the two branches of the Endeavorers. Presidents J. E. Norton and Lloyd Spires will have charge of the details for this work.

WHAT WOMEN CAN DO AS OFFICEHOLDERS

Federal and National—

Diplomat—Henrietta Hoegh, First Seeretary Norway's Legation in Mexico.

Assistant U. S. District Attorney—Mrs. Annette A. Adams, at San Francisco.

Register of Land Bureau—Mrs. Mary W. Dargin, at Denver, Colo.

Chief of Children's Bureau—Miss Julia C. Lathrop, at Washington.

State—

Senator—Mrs. Helen Ring Robinson, Colorado.

Senator—Mrs. Francis W. Munds, Arizona.

Representative—Mrs. Rachel Berry, Arizona.

Representative — Miss Marian Towne, Oregon.

Commissioner of Education—Dr. Margaret Schallenberger, California.

Strike Mediator—Betsy Kjelsberg, Christiana, Norway.

County—

Treasurer—Miss Gertrude Jordan, Cherry county, Nebraska.

Auditor—Mrs. Carrie Trueman, Pueblo county, California.

Clerk—Miss Bertha McDonnell, Jefferson county, New York.

Supt. of Education—Mrs. Gertrude Schwittay, Marietta county, Wisconsin.

City—

Mayor—Mrs. Clara C. Munson, Warrenton, Oregon.

Treasurer—Miss Jeannette Friedson, Shelton, Washington.

Comptroller—Miss Bessie Townsend, Atlantic City, N. J.

Auditor—Mrs. Merle A. Cutler, Kansas City, Kansas.

Assessor—Miss Ida A. Ryan, Waltham, Mass.

Councilman—Mrs. F. E. Herring, Tyro, Kansas.

Chief of Dept. of Corrections—Dr. Katherine Davis, New York City.

Supt. of Public Buildings—Miss Vera Ryan, Waltham, Mass.

Inspector of Highways—Mrs. E. W. Pierce, Philadelphia.

Chief Market Inspector—Mrs. Sarah A. Evans, Portland, Oregon.

Supt. of Education—Mrs. Ella Flagg Young, Chicago.

Deputy Probate Judge—Miss Nellie Elder, Warren, Ohio.

Juvenile Court Judge—Mrs. E. C. Runge, St. Louis.

Police Magistrate—Mrs. C. W. McCullough, Evanston, Ill.

Madison, Wis.—Miss Janet R. Rankin, daughter of Prof. Rankin of the University of Minnesota, has been appointed a member of the educational efficiency bureau by Governor Philipp.

Washington—Mme. Rosika Schwimmer of Budapest, an international figure in the feminist movement which has swept Europe during the past decade, is lecturing in America in behalf of peace. She will speak in St. Louis, Detroit, Chicago and other large cities of the west.

Dallas, Texas.—Recognition of a woman as a national authority on sociology comes with the appointment of Dr. Carrie Weaver Smith of this city on the national sociological committee at the Panama-Pacific Exposition.

Philadelphia, Pa.—Mary Roberts Rinehard, the novelist, who sails this week for France to write war articles, is said to have been promised $50,000 for this work. She will go to the front as a nurse.

Boston, Mass.—Mrs. Anna T. Steinauer has been appointed constable and supervisor of dance halls by Mayor Curley. She is the first woman ever called to fill the post in Boston.

Cincinnati, O.—Friends of the Comtesse de Chambrun, nee Longworth, have been much interested in her recent articles written in French for La Revue of Paris, a literary magazine of the highest authority in France, and dealing with Shakespeare and Bacon.

New York.—Miss Esther Cleveland, who has inherited a large share of her mother's beauty and charm, is taking a nurse's course at the Y. W. C. A. in this city, with the eventual possibility of going to France to nurse wounded soldiers.

THE EUROPEAN WAR IN BIBLE PROPHECY.

Undreamed of passions have burst forth, devouring the lands that patient hands have beautified and made fertile, and centuries have stocked with art treasures. To the entire world the war has come as a complete surprise because they have not read our book (660 pages—cloth) telling that just such conditions would exist, only to be followed by the still greater devastation of anarchy. The first edition came from the press in 1897.

Of vaster interest and importance is its promise of better things in store for this earth, when the wrath of nations has run its course. Send thirty-four cents in stamps (with this coupon) to cover postage, to The Temple, No. 26 W. 63rd St., New York City, and receive a copy promptly.

MEDIUM

Successor to Prof. Vertelli, 1641 San Pablo, West Berkeley. Indian Herbs, Ordnary Plasters & McDonald's Almanac for sale by Dr. P. Sarumа now located at 807 26 St., nr. San Pablo Ave., Oakland, Cal. Jan 6 12 t.

SELL CLAFLIN ASSETS TODAY

NEW YORK, Jan. 14.—By decree of Judge Hand in the United States District Court, the assets of the defunct H. B. Claflin company are being sold today. The sale is set for noon in the Federal Court House. The assets include all the property, right and interest held by John Claflin in the insolvent company.

The Claflin crash created a sensation in the business world last June. The company was the largest merchandising house in America, with 44 millions in assets and 34 millions liabilities. The Claflin concern owned or controlled stores in Brooklyn, New York, Buffalo, Newark, Pittsburg, Cincinnati, Cleveland and many other cities. It was said this morning that the chain of stores will remain intact under a new corporation, which will bid heavily today.

HANGING IN GEORGIA

PELHAM, Ga., Jan. 14.—Flem Jackson, the negro who shot and killed Deputy Sheriff Will Griner in November, will be hanged at the county jail here tomorrow. It took a jury 9 minutes to convict him, and the hangman says he will try to beat this low record tomorrow morning.

POWERBOAT RACES AT MIAMI

MIAMI, Fla., Jan. 14.—A three-day motorboat carnival opened here today, and many of the speediest boats of the Atlantic seaboard were entered. Prizes totalling $2,500 have been provided. The course is admirably laid out in Biscayne bay, in dredged water and protected on every side. A feature of the regetta is the freedom and latitude allowed the powerboat men. No entrance fees are collected, there are no handicap races, and no restrictions as to crew have been made. Any boat may enter any race by giving a half hour's notice.

CARNEGIE MAY ATTEND

WASHINGTON, Jan. 14.—The twenty-fifth anniversary of the organization of the Washington Board of Trade will be observed tonight. Andrew Carnegie and Gen. Geo. H. Harries, the only honorary members of the board, are expected to be present and address the gathering.

PHONE MERGER IN ARKANSAS

TEXARKANA, Ark., Jan. 14. — The Texarkana Telephone company will tomorrow take over the local plant of the Southwestern Telephone company. The details of the merger were arranged recently in St. Louis.

DELICATESSEN
EVERYTHING MADE UNDER THE SUPERVISION OF OUR FIRST-CLASS LADY COOK.

Days For Special Dishes
MONDAY AND FRIDAY — SPAGHETTI.
MONDAY AND THURSDAY—DOUGHNUTS.
TUESDAY—SPANISH BEANS.
WEDNESDAY AND SATURDAY—BAKED BEANS AND BROWN BREAD.
THURSDAY—DONATELLI.
CAKES, PIES AND SALADS—EVERY DAY.

B. McWhorter
FANCY AND STAPLE GROCER
Phone Richmond 105 147 Richmond Ave.

FOR SALE
4 room house and lot on Bissell avenue; $1350 cash.
4 room house; modern; on Chanslor avenue; $1800; good terms.
6 room house; most modern; 1 1-2 lots; fine home; $3300.
One of the best double corners on Macdonald avenue; $18,500.
2 lots on Chanslor avenue; $1300.
1 1-2 lots on Eighth street; $750.
Alfalfa land to exchange for Richmond property.
4 room modern house on Second street; $1400.
Conn Bros. 610 MACDONALD AVE. PHONE 637

Tilden Lumber Co.
E. M. TILDEN, President
PRICE---QUALITY---SERVICE
YARDS—OAKLAND, BERKELEY, RICHMOND AND CROCKETT.
Office and Mill—15th St. and Nevin Ave. Phone Richmond 81

WEAR-EVER ALUMINUM

Made by the Aluminum Cooking Utensil Company, New Kensington Pa.

WEAR-EVER ALUMINUM T.A.C. U.Co. TRADEMARK

25% Less

DUPLICATE SAUCE PAN SET

HANDY KETTLE STEAMERS

TEA KETTLES WITH INSETS

Heretofore sold by solicitors, now sold to you direct—and at about twenty-five per cent less than solicitor's prices.

Now, you can buy, at a big saving, those aluminum pieces you have long wanted—buy "Wear-Ever" at the price of inferior aluminum wear.

An unusual opportunity to supply your kitchen with "Wear-Ever" Aluminum. Utensils illustrated here are the ones sold at the reduced prices.

If you cannot secure these utensils from your dealer, send order with money, direct to us, and utensils will be sent by parcels post, prepaid.

PITTSBURG ALUMINUM COMPANY
420 So. Broadway, Los Angeles
521 Market St., San Francisco
California

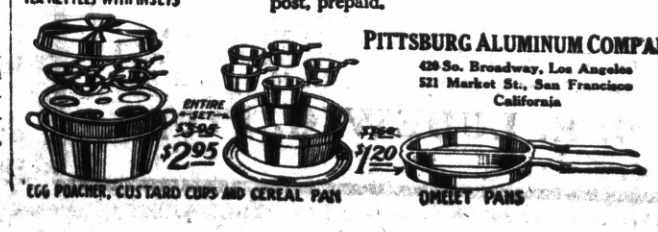

EGG POACHER, CUSTARD CUPS AND CEREAL PAN
OMELET PANS

RICHMOND THEATER

Turner & Dahnken Circuit

TONIGHT'S PROGRAM

Alice Brady in—

"AS YE SOW"

* * *

"THE—— MASQUERADER"

Keystone Comedy.

THIS THEATRE IS EQUIPPED WITH AN ELECTRIC HEATING SYSTEM

ARE YOU NEGLECTING YOUR HEALTH?

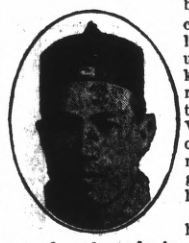

because you can't find relief after using all kinds of remedies & treatments? Why not try our treatment before giving up hopes?

Thousands have been cured and made happy by using our herb remedies. All chronic cases of the stomach, kidneys, lungs, heart, bladder, veneral diseases, female troubles and etc., successful and quickly cured by the herb treatment.

Consultation free.

Dr. Watson Herb Co., 268 7th St., Bet. Harrison and Alice Sts., Oakland, Cal.

Open 10 to 12 a. m.; 1 to 8 p. m.; Sunday, 11 a. m. to 3 p. m.

MONEY LOANED

Working people on terms and rates that honest people can afford to pay; get money when you need it and pay when you can in small weekly or monthly payments. Loans on Pianos, furniture, etc. Incomes, judgments, rents, wages, etc., purchased.

D. D. DRAKE

Room 1, Sixth St. and Macdonald Post Office Bldg., Richmond

Housewife!

How to earn $25 a week in case of sickness.

CALL UP

Richards & Stringer

PHONE 738 915 Macdonald Ave.

WANTED—Clean cotton rags; suitable for cleaning machinery, at the Record-Herald Office.

TRANSFERS OF REAL ESTATE

Instruments Recorded January 9th.

DEEDS

George Schmidt and Nellie M. Schmidt to Carl Preston Higgins—Lot 9, blk 6, Sobrante Park, $10.

East Richmond Land Co. to Edward F. Werner—Lots 19 20, blk 20 East Richmond boulevard, $10.

David Houle and Marion Houle to George M. Mitchell, John Henderson & Home Mutual Deposit Loan Co.—Trust deed $1000. Lot 39 blk 9, Townsite Santa Fe.

Donald S. Erskine to George B. Erskine and Edith M. Erskine—Lot 5, blk 61, Bay View addition, $10.

E. A. Yerby-Schmidt and Marion Yerby-Schmidt to Alma S. Needham—Lot 2, blk 1, E. A. Smiths sub 1, portion lot 2, Valley Land Ro. San Miguel, $10.

Robert W. Byrn and Mattie E. Byrn to Margaret T. Foran—Lot 33, blk 46, amd map city Richmond, $10.

Laura D. Pierce, admx estate Edwin T. Pierce, deceased to H. A. Pierce—Undivided 1-2 interest in lots 25 26, blk 4, Hermanns addition to Pt. Richmond, $400.

Laura D. Pierce, admx estate of Edwin T. Pierce to Mrs. Chas. Holland, H. A. Pierce and W. A. Pierce—Undivided half int in lots 1 2 3 4 36, blk 21, Hermanns addition to Pt. Richmond, $375.

New Richmond Land Co., Inc. to B. P. Hunter—Lots 20 21 22 23, blk 175, Walls addition, $10.

Emma V. Belding to Frank M. Silva—Beginning on N line Alvarado St. S 48 degrees and E 50 ft th right angles N 42 degrees E 109 ft etc. por lot 162, San Pablo Ro., $10.

New Richmond Land Co., Inc. to Theodore Snypp—Lots 13 14 15 16 blk 145, Walls addition, $10.

New Richmond Land Co., Inc. to Theodore Snypp—Lots 5 6, blk 157, Walls addition, $10.

J. H. T. Watkinson to Timothy Lynch—Lot 3, blk 20, Pullman Townsite, $10.

D. H. Wulzen and Hannah E. Wulzen to Emil Cavagna and Giacomina Cavagna—Lot 9, blk 6, R Seaver addition, $10.

Gignoux Brothers, Inc. to John H. Wood and Jane E. Wood—Lots 10 11, blk 6, lot 16, blk 7 & N 20 feet lot 17, blk 7, Robt. Seaver addition, $10.

James C. Owens and Edith W. Owens to Anna M. Olsen—Lot 11, blk 6, map J. C. Owens addition city Richmond, $10.

W. Stairley and Geo. Lee to L. A. Martin and Kathryn E. Martin—Reconveyance of lot 4, blk 29, amd map city Richmond.

MORTGAGES

August Moisson and Irone H. Moisson to Charles S. Ingersoll and Lodovina R. Ingersoll—Lots 21 22 blk 139, Walls addition. Principal $1300, time 18 months, rate 8%.

Sarah Jane Wilson to the Mechanics bank—Lot 5, blk 46, amd map city of Richmond. Time 1 year, principal $150.

RELEASES

The Mechanics Bank to James C. Owens—Par rel mtg lot 11, blk 6, J. C. Owens addition to the city of Richmond.

Estate Mary Quaresma to Joseph V. Quaresma—Final distribution of undivided 1-2 interest in lot 1, Loomis sub, portion lot 199, San Pablo Ro., excepting R of W lot 16 blk 10, North Richmond land & Ferry tract 1.

Estate Edwin T. Pierce deceased to H. A. Pierce, Mrs. Chas. Holland, H. A. Pierce W. A. Pierce and L. D. Pierce—Undivided half int in lots 25 26, blk 4, Hermanns addition undivided half int in lots 1 2 3 4 36, blk 21, Hermanns addition to Pt. Richmond.

Sierra Mercantile Co. to Sarah A. Thorne—Rel attachment lots 17 18, blk 4, Terminal tract, lot 3, bk 6, Martha Washington Tract.

Sierra Valley Bank to Sarah A. Thorne—Attachment lots 17 18, blk 3, blk 6, Martha Washington tract.

E. J. Burg to Sullivan Brothers.—Builders contract, garage on lot 23 24, blk 1, Nicholl Macdonald avenue Civic Center.

AERO DINNER TONIGHT

NEW YORK, Jan. 14.—Medals and trophies will be awarded tonight to birdmen of America, by the Aero Club of America, which holds its annual meeting and dinner at the St. Igis. Among the invited guests are Orville Wright, Alexander Graham Bell, Rear Admiral Robert E. Peary, Major General Leonard Wood, the eronautical heads of the army and navy, and many sportsmen. The aviators who flew over Vera Cruz during the occupation by American troops will get medals, and the Collier Trophy for the greatest achievement of the past year in American aviation will be awarded by vote.

It is expected that the aero men will discuss the proposal that the United States government purchase the Wright patents and encourage the building of airships as an industry and as a defence move.

PHILA. URGES RAPID TRANSIT

PHILADELPHIA, Pa., Jan. 14.—At a mass meeting to be held in the Academy of Music tonight, leaders in business, in the professions and in the labor world, will demand that the city government provide a fund of $46,000,000 for rapid transit. The building of subways and elevated lines, with terminals and transfer accommodations, is the plan urged by the business organizations of the city. It is the belief of civic leaders that the time has come when the city must make the improvement and force the transit lines to use up-to-date facilities for transporting the public.

SPORTS SCHEDULED TODAY

Racing—Ice meet at Delorimier Park, Montreal, opens; five $1,000 stakes. English race meet at Tenby.

Golf—Brady vs. Nichols, professionals, at New Orleans.

Track—Millrose A. A. Track meet at New York; Ted Meredith to run.

Boxing—Johnny Glover vs. Bill Fleming, Augusta, Me. Artie Root vs. Al Miller, Lorain, Ohio.

NORTHWEST EDITORS TALK

SEATTLE, Wash., Jan. 14.—Prominent editors and educators are are among the speakers at the third annual Washington Newspaper institute, which opened today at the State University. Professors who are teaching journalism in various colleges joined with the editors in discussion of the practical workings of journalism. Sessions will be held tomorrow and Saturday.

CLASSIFIED ADS

CLASSIFIED ADVERTISING RATES

Lines.	2T	4T	6T	12T	24T
3....	$ .25	$ .45	$ .60	$1.00	$1.50
4....	.35	.60	.80	1.35	2.00
5....	.45	.75	1.00	1.75	2.50
6....	.50	.90	1.20	2.00	3.00
7....	.60	1.05	1.40	2.25	3.50
8....	.70	1.20	1.60	2.50	4.00
9....	.80	1.35	1.80	2.75	4.50
10....	.90	1.50	2.00	3.00	5.00

Strictly in Advance

Classified ads will be taken over the phone and collections made by messenger on payment of 10c extra for messenger service.

REAL ESTATE FOR SALE

FOR SALE OR RENT—Five room Bungalow, No. 156 17th St., between Bissell and Chanslor. Your own terms. Address I. S., Record-Herald, Richmond. Dec 16 1mo

HOUSE and two lots in fine location to trade for vacant lots. Address Box 184, Richmond, Cal. ju8tf

HELP WANTED

SEASON TICKET TO FAIR—This is something valuable but you can get it by doing a little pleasant work during leisure hours. For particulars address The Thinkograph, F. J. Hulaniski, Editor, 32 Lick Bldg., San Francisco, Cal. jan2-1mo

FOR RENT

HOTEL MEN ATTENTION—Have excellent 205x270 ft. at Park & San Pablo avenues; fine for auto inn, same as Eustidillo House, San Leandro. Will lease ground for term of years or build to suit. Address F. Meyers, 23rd St., Richmond. Jan 12 12t*

FOR RENT—New 3-room cottage, partly furnished, $10.00. 789 11th street.

FOR RENT—3 and 4 room apartments, steam heat and hot and cold water; close to car line; rent $15 to $20; modern, new and all conveniences; (tennis court). Apply to J. B. Rose, 2207 Macdonald ave., telephone 444. May 29 tf

WANTED—MISCELLANEOUS

PANAMA-PACIFIC WATCH FREE—A beautiful watch and accurate time keeper. School boys and girls can get it as premium for a few hours work. For particulars address The Thinkograph, 32 Lick Bldg., San Francisco, Cal. jan2-1mo

WANTED—Room and board with a private family in Richmond for boy of 8 years old, so as to enable him to have school facilities; week ends he would be at home. Write MRS. W. H. HAMILTON, R. D. 1, box 36B, West Berkeley, Cal.

MUSIC

MISS LILLIAN CORDAY COLLIER
Of Oakland
Lessons on Ukulele, Mandolin and Guitar

Class instructions taught in Piano, mandolin and guitar, also instructions in Biography works, taking up the lives of all the French, German and Italian composers.

Hours 11 a. m. to 8 p. m.

Studio: (Wednesdays)

233 14th St., near Macdonald Ave.

FOR SALE

FOR SALE—Elegant Tiffany Piano, $125.00. 120 Macdonald ave. Jan 14 6t

FOR SALE—Good plow horse; sound and in pretty good condition, weight about 1300, price $35. Enquire A. F. Massa, No. 9, Jennings avenue, 3 blocks from Cutting Boulevard, north, near Japanese Hot-House. Jan 16 1wk*

FOUND

FOUND—In Richmond, Emblematic Pin. Owner can have same by proving property and paying cost of advertising. 415 B. Street.

FOUND—Umbrella in postoffice. Owner can have same by proving ownership of property and paying cost of advertising. Jan 13 tf

RICHMOND LUMBER CO.
Fred C. Newton, Mgr.

BUILDING MATERIALS OF ALL KINDS
Office and Yards at the S. P. Depot
Phone Richmond 49

Taxi? and Touring Cars

PHONE 436

Any Hour of the day or night for any kind of Trip

Stand, in front of Bank Bar, Macdonald avenue, between 7th and Eeighth Streets.

RICHMOND AUTO & TAXI CO.

How About This

No need to pay the old time high prices for shoe repairing. The Goodyear Shoe Factory and Repair Shop at 1222 Macdonald avenue does the very best work at the very lowest prices.

List of Prices:

For Men, Half Soles and Heels, sewed with Goodyear Machinery	$1.00
For Ladies—Half Soles	.60
For Boys—Half Soles	.50
For Children—Half Soles	.40
Rubber heels .....40 and	.50
Leather Heels—Men's	.30
Ladies Turned Half Soles	.30
Leather Heels—Ladies	.25

Free shine with each repairing job. A specialty made of shines for ladies' shoes.

New shoes made to order.

BARBIKAS BROS. Proprietors

THESE PAINTERS CARRY LIABILITY INSURANCE

ZEB KNOTT
Sherwin-Williams Paints, Stains and Varnishes
All Grades of Wall Paper
Painting and Paper-Hanging
All Work Quaranteed
319 North Seventh Street

Phone Richmond 823
A. BRUNNER
PAINTING, PAPERHANGING AND TINTING
WALL PAPER, PAINTS, OILS AND VARNISHES
1310 Macdonald Avenue

E. A. MARSHALL
HOUSE AND SIGN PAINTER
Paper Hanging and Decorating
Phones 154, 954W
SHOP 265 TENTH STREET

BARGAINS

Splendid lot on 10th St., $1050. Easy terms.

50-ft. cor. on Chanslor, $800. Easy terms.

4 room cottage on 13th St. Will take $75.00 down and $15 per mo. Price $1350.

1 lot on 12th St., $450. Good

2 lots on 9th St., $950, on terms.

Rooming house, modern and new, $1500.

R. W. BYRN
905 Macdonald Avenue

ATTORNEYS-AT-LAW

ODELL & HALL
Attorneys-at-Law
First National Bank Building
Phone 80 Richmond, Cal.

C. A. CLARK
Attorney-at-Law
Corner Richmond and Washington Avenues, Point Richmond, Cal.
Phone Richmond 434

J. E. RODGERS
Attorney-at-Law
Martinez - - - California

BERT CURRY
UNDERTAKER—EMBALMER
Parlors—27 Park Place
Service Day or Night
Day and Night Phone 429

J. G. CLARK & CO.
Funeral Director & Embalmer
Calls Answered Day or Night. Elegantly Fitted Chapel; Auto Ambulance Service; Lady Assistant for women and children.
Tel. day or night 598. 265 4th

E. B. SMALLWOOD
Undertaker—Embalmer
DEPUTY CORONER
727 Macdonald Avenue
Phone Richmond 113

CLARK'S
Auto Ambulance
DAY OR NIGHT
265 4th St. Phone 598

FOR TIRED FOLKS
No medicine compares with that taken from nature's medicine chest.
GIER'S TONIC PORT
Contains port wine, pepsin and iron. It makes rich, red blood, gives appetite, makes you "feel good." Ask your druggist for it.
THEO. GIER WINE CO.
581-593 18th Street Oakland, Cal.

PILLOW BROS.
Dealers in all Kinds of
FEED AND FUEL
DRAYAGE AND STORAGE
705 Macdonald Ave. Phone 91

Have Your Suit Cleaned and Pressed
BLACK'S
PARISIAN DYE WORKS
Cleaning, Pressing and Dyeing
We Call and Deliver Phone 723

Special Attention
TO BUSINESS CHANCES.
CAN EXCHANGE RICHMOND PROPERTY FOR FARM LAND. HAVE SOME GOOD FARMS.
921 MACDONALD AVENUE.

DOCTORS FOR MEN
Everything is PRIVATE and CONFIDENTIAL. No extra charges are made for medicines. Consultation free. Est. 25 years.
DR T. D. HALL
707 Broadway, upstairs, near 7th St. Oakland, Cal.

COAL
Johnston & Braine
400 Macdonald Ave. Phone 262

We do expert machine work for planing mills, laundries, power boats, printing presses, gas engines, etc., and recharge storage batteries.
Miles Standish Automobile Co.
TWENTY-SECOND STREET near Macdonald Avenue
Phone Richmond 629

A. C. KERLEY

Real Estate Broker

1202 Macdonald Ave. Richmond, Cal. Phone 632

FOR SALE

COUNTRY PROPERTY

20 acres near Atwater. Artesian water, some improvement. Good soil, $4000. Terms.

26 acres near Winton, Merced Co., improved. $4000. Easy terms.

40 acres, Fresno Co. Peaches, grapes and alfalfa. Good pumping plant, $14,000. Will trade for income.

FOR SALE

CITY PROPERTY

40 foot lots, $500 up. Includes street improvements.

20 room house, apartments. Well located, $6,000.00 interest.

2 flats, lot 50x110, ½ block from Macdonald, $5500. Easy terms. Houses built and sold on easy terms.

5 room house, 2 lots, garage, $3000.00. Terms.

Several bargains in rooming houses.

FOR RENT

3 room apartments, furnished, $12.50 month.

4 room cottage, modern, close in, $18.00, includes water.

Furnished hotel. Can give good lease.

5 rooms modern, $18.00 a month, includes water. So. 9th Street.

The STORE for EVERYBODY

Watch This Space Every Day and SAVE MONEY

See Our Window of Kewpie Favors for DINNER PARTIES

Saturday Special

HOUSEHOLD ITEMS 5c

Meet Me at The Fair Dept. Store

KELLY & OLNEY

Phone Richmond 811 325-327 Macdonald Avenue

ROOMS :: ROOMS

IN THE HEART OF THE CITY—ON DIRECT LINE OF ST. CAR.

STEAM HEAT PATHS INCLUDED
HOT AND COLD WATER ELEVATOR SERVICE

A choice selection of single, double, front and back rooms.

Single rooms range from $10 per month up. Rooms for two range from $15 per month up. Suits from $20 to $45 per month.

Transient Service at 50¢ and $1 per night.

MRS. E. MONTGOMERY LaSelle Building 528 Macdonald Ave.

BROTHERHOOD INSTALLS NEW HEADS FOR 1915

Richmond lodge of the Fraternal Brotherhood last evening held its annual installation of officers for the coming year following which a monster banquet was served by a committee composed of Frank Bailey, A. B. Brent and Charles Mitchell.

The officers installed for the year were: President, Charles L. Mitchell; vice president, Morris W. Howland; chaplain, Mattie Schramm; secretary, Kate Mason; treasurer, Frank R. Bailey; sergeant, Ray Howland; mistress at arms, Mabel Brent; inner door keeper, Nellie Fulton; outer door keeper, Linda Fink.

LOCAL AERIE WILL MAKE PINOLE TRIP

The members of Pt. Richmond Aerie of Eagles will journey to Pinole on Saturday evening at which time they will assist in the initiatory work of that lodge.

Plans have been arranged by the Powder town to end their evening's work with a monster banquet, a committee in charge of which has already been named.

A woman doesn't mind being called inconsistent if she can have her way.

Subscribe for the Record-Herald.

SOCIAL TEA WILL BE GIVEN BY LADIES AID

The Ladies' Aid of the Wesley Methodist church will give a social tea at the home of Mrs. Ida Kirby, 239 Seventh street, on Wednesday, January 20th. Elaborate preparations are being made by the ladies in charge to make the affair one of the most enjoyable that has yet been given by them.

CATHOLIC WHIST PARTY THIS EVE

A very enjoyabe whist party is to be held in the reception rooms of Y. M. I. hall this evening by the members of Our Lady of Mercy Catholic church.

The committee which is completing arrangements for the affair is composed of Mrs. J. Gravin, Mrs. J. McCann, Miss Irene Hartnett, Miss Mary McGrath and Miss Mary Casey.

While there are people who believe in dreams, it isn't surprising that a smart agent can do pretty well.

Very few men like to have a cat around the house, but there continues to be many house cats.

While the vote of thanks usually carries by a large majority, it isn't such a wonderful reward.

Subscribe for the Record-Herald.

A Good Cup Of Coffee

Can only be made from Coffee beans of good quality. When you buy "Hill's," Schelling's" or "Folger's" you get the best coffee that can be obtained. Rich, Fragrant, Delicious. Less is required than most coffees, therefore these brands are more economical.

STIEFVATER

"THE BIG STORE"

115 RICHMOND AVENUE POINT RICHMOND

Phones Richmond 41 and 42

WOMANS STATE DEMOCRATIC CLUB

The next regular meeting of the executive committee of the Woman's State Democratic Club of California will be held on Tuesday, January 19, at noon at the Hof Brau, 4th and Market streets, San Francisco. The speakers will be Mrs. Alice Best and others on the "National Suffrage Amendment."

LOWLY HEN FRUIT COMING WITHIN REACH OF MAN

After advancing 6 cents since January 8 to 33 1-2 cents per dozen, California fresh extra eggs dropped back 5 cents to 28 1-2 cents on the San Francisco Wholesale Produce Exchange this morning. Selected pullet eggs declined 3 1-2 cents to 26 1-2 cents per dozen, which equals the lowest mark they have touched in many weeks.

Heavy receipts of fresh eggs is given as the cause of the decline. These reductions will be reflected in retail prices today.

LADIES AID SOCIETY WILL ENTERTAIN FRIDAY EVE

The following program will be carried out at a social gathering to be given tomorrow evening at the home of Rev. P. W. Petersen, pastor of the First Methodist church, at 316 Martina avenue. The affairs of the evening will be under the auspices of the Ladies' Aid society of the church.

Vocal duet—Mrs. J. P. Smith tnd Mrs. T. B. Thiel.
Reading—By the President, Mrs. Clifton Bradley.
Vocal Solo—Miss Mildred Truitt.
Reading—Mr. Jas. Snee.
Song—Rita Conley, "Laugh, Sing, Whistle."
Recitation—Master Geo. Garrard.
Song—Maud Henry, "The Happy Boy."
Recitation—Corean Word.
Song—Uldine Adams and Linda Peterson, "The Cat and the Dog."
Address—Rev. Dr. Calfee.
Song—By the little sweet singer, Mildred Wallet.

Games will be played, refreshments served and the usual offering taken. All are cordially invited.

The committee consists of Mrs. Chas. E. Adams, Mrs. James Snee and Mrs. R. W. Scott.

GOLDEN CIRCLE GIRLS ELECT NEW OFFICERS

At the meeting of the Golden Circle class held at the home of Mrs. J. T. Conwell last evening the following officers were elected to serve for the coming year: President, Miss Ruth Wilson; vice president, Miss Vera Oloan; secretary, Miss Isabell Farlinger and treasurer, Miss Jessie Kittle.

Some reporters see signs of incendiarism in every fire.

Any man can run his best, but speed is essential to win a race.

A proud grandfather might as well admit that he is aging a little.

Sometimes a crook is handicapped by looking the part.

By listening carefully, you can hear what you want to hear.

WANTED—Clean cotton rags; suitable for cleaning machinery, at the Record-Herald Office.

RUGS for all rooms without extra cost.

We Feature the BEDROOM

Solid oak dresser with 24x30 French plate mirror—Napoleon design solid oak bed—rocker, chair, table and a 9x12 Tapestry Brussels Rug.

4 ROOMS FURNISHED FOR $157.50 ONLY $2.00 A WEEK

DINING ROOM

It consists of a solid oak dining table, which will comfortably seat ten people—four solid oak dining chairs and a large Tapestry Brussels Rug.

LIVING ROOM

A Mission table with drawers and shelf—two comfortable Mission rockers and an arm chair to match—9x12 Tapestry Brussels Rug.

KITCHEN

A good cooking stove (wood or coal), large oven—kitchen table, with bins and drawers—two chairs and Linoleum.

NEWMAN'S 18th & Mission SAN FRANCISCO TAKE CAR AT FERRY.

LOCAL MENTION

Pertinent remarks about well-known People in Richmond Happenings about Town

Return From South.

J. C. Hales and Norman Moss returned to their work at the Pacific Porcelain ware works yesterday afternoon following a trip to Los Angeles.

* * *

Leave For Oakland.

Mr. and Mrs. W. E. Madden of Fresno who have been visiting at the home of Mrs. Elizabeth Kaiser, 256 Sixth street, left yesterday for Oakland.

* * *

"Brick" is Here.

"Brick" Devereaux, accompanied by his wife, made final arrangements today to make his home in this city. "Brick" is to manage the affairs of the Richmond ball club for the season of 1915.

* * *

Record Set for Licenses.

City Clerk A. C. Faris and City Treasurer Ira Vaughn report that 225 fishing licenses were issued for the year 1914.

* * *

No Joint Installation.

Owing to the fact that the officers of Richmond Lodge, N. D. G. W., are to hold their positions for another six months, it has been decided to call the joint installation with Richmond lodge, N. S. G. W., off.

* * *

First Job Today.

Al Browning, formerly of this city, but who recently was appointed bailiff of the Superior Court at Martinez by Sheriff R. R. Veale, today did his first work when he escorted Frank Jiminez, accused of having burglarized a room in the Hotel Richmond, to the county jail.

Certain waiters, a hungry man arises to remark, seem to make a specialty of waiting.

Are You a Woman?

Take Cardui

The Woman's Tonic

FOR SALE AT ALL DRUGGISTS.

LABOR DIFFERENCES MAY BE SETTLED IN NEAR FUTURE

While the union carpenters, steam fitters and electricians are still on strike on the county hospital job an early settlement of the difficulties between the contractors and the unions is looked for. It was thought that the matter would be settled before noon Wednesday but the work will in all probability be moved along smoothly within a few days.

The non-union lathers were at work Wednesday and when they finish work up to a certain point it will be necessary to make other arrangements in order that the steam fitters and electricians' work can be finished for the lathing follows such installation. The chief concern to the county is to have the building finished and ready for occupancy just as soon as possible.

Wednesday, January 20.—Social tea, given by Ladies' Aid society of Wesley Methodist church, at the home of Mrs. Ida Kirby, 239 Seventh street.

CLASSIFIED ADS

Too Late To Classify

FOR RENT—Furnished room, off bath room, outside entrance, $8 per month. 447 9th st. Jan 142t*

SINCE the introduction of the player piano, the Baldwin Company has believed that the true rank of any instrument of this kind should be measured by the freedom and sureness with which it enables the performer to express his own musical feelings. This conviction is demonstrated through the

The Baldwin Piano Manualo

(THE PLAYER PIANO THAT IS ALL BUT HUMAN)

It is the ultimate—the unmechanical instrument that we have had in mind from the beginning—the plastic instrument that musicians have used as their imaginative standard in comparing player pianos.

In the Baldwin Manualo we offer the successful unification of the most artistic piano with the most scientific player action made in the world.

There is absolutely nothing better, nothing more perfect on the market, neither as a piano nor as a player piano.

Please convince yourself of this at our music rooms. You are welcome whether you wish to buy or not.

Hawley Piano Co.

Baldwin Pianos. Victor Talking Machines

Macdonald at 12th Phone Richmond 947